67

KALEIDOSCOPE

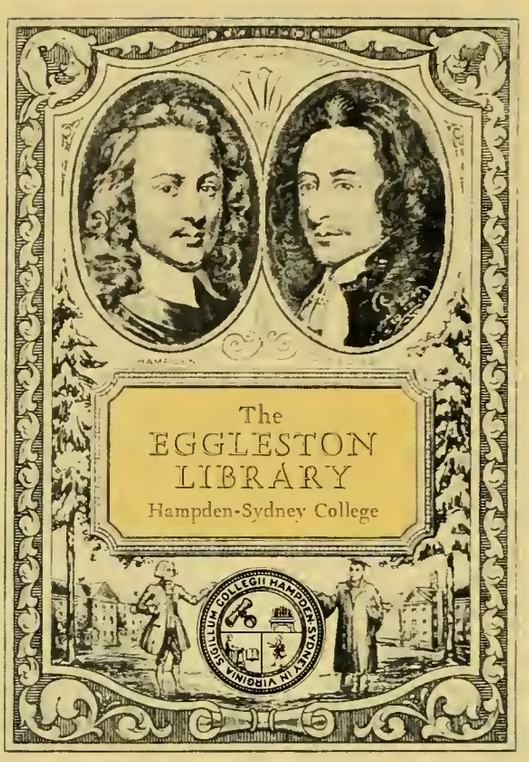
The
EGGLESTON
LIBRARY
Hampden-Sydney College
SIGILLUM COLLEGII HAMPDEN-SYDNEY IN VIRGINIA

'67

Kaleidoscope

Hampden-Sydney College

Volume 71

Stephen H. Martin, Editor
Bryce D. Jewett, Jr.,
Business Manager

Dedication

It is with sincere appreciation for his service to Hampden-Sydney College, for the interest and the time he has given each student, and for his courses which strive to develop a broad understanding of economics and its application and the world we live in, that we, the Staff of the 1967 **Kaleidoscope**, dedicate this book to Dr. Edmund Whittaker, Professor of Economics.

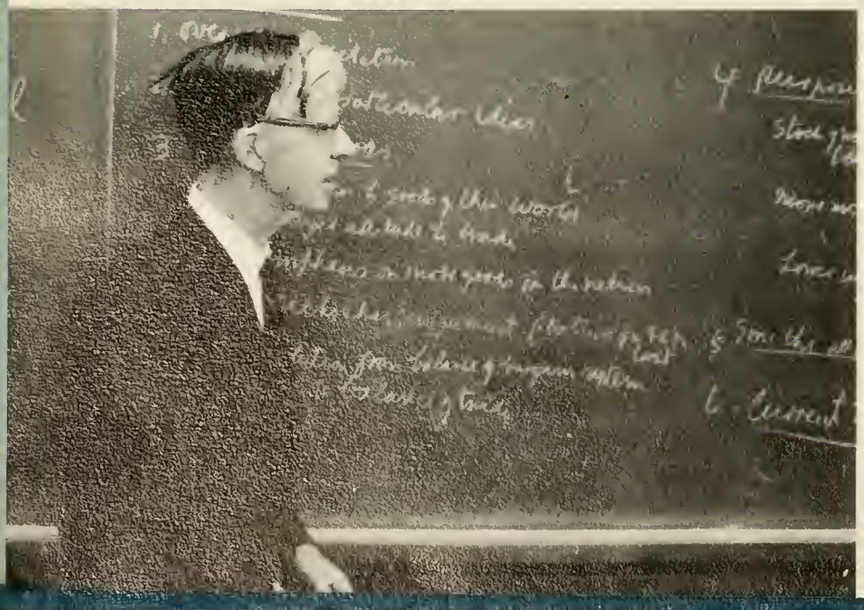

COLLEGE LIBRARY
HARRISONBURG, VA.

Contents

Classes.....page 43

Sports.....page 103

Organizations.....page 133

Greeks.....page 169

Features.....page 189

70028

Drink not from this cup of happiness unless you forget the past and future, for happiness is naught but the moment.
—Gibran

ONLY
SIGMA NU
BROTHERS
BEHIND BAR

All the rivers run into the sea; yet the sea is not full; unto the place from whence the rivers come, thither they come again.
—ECCLESIASTES

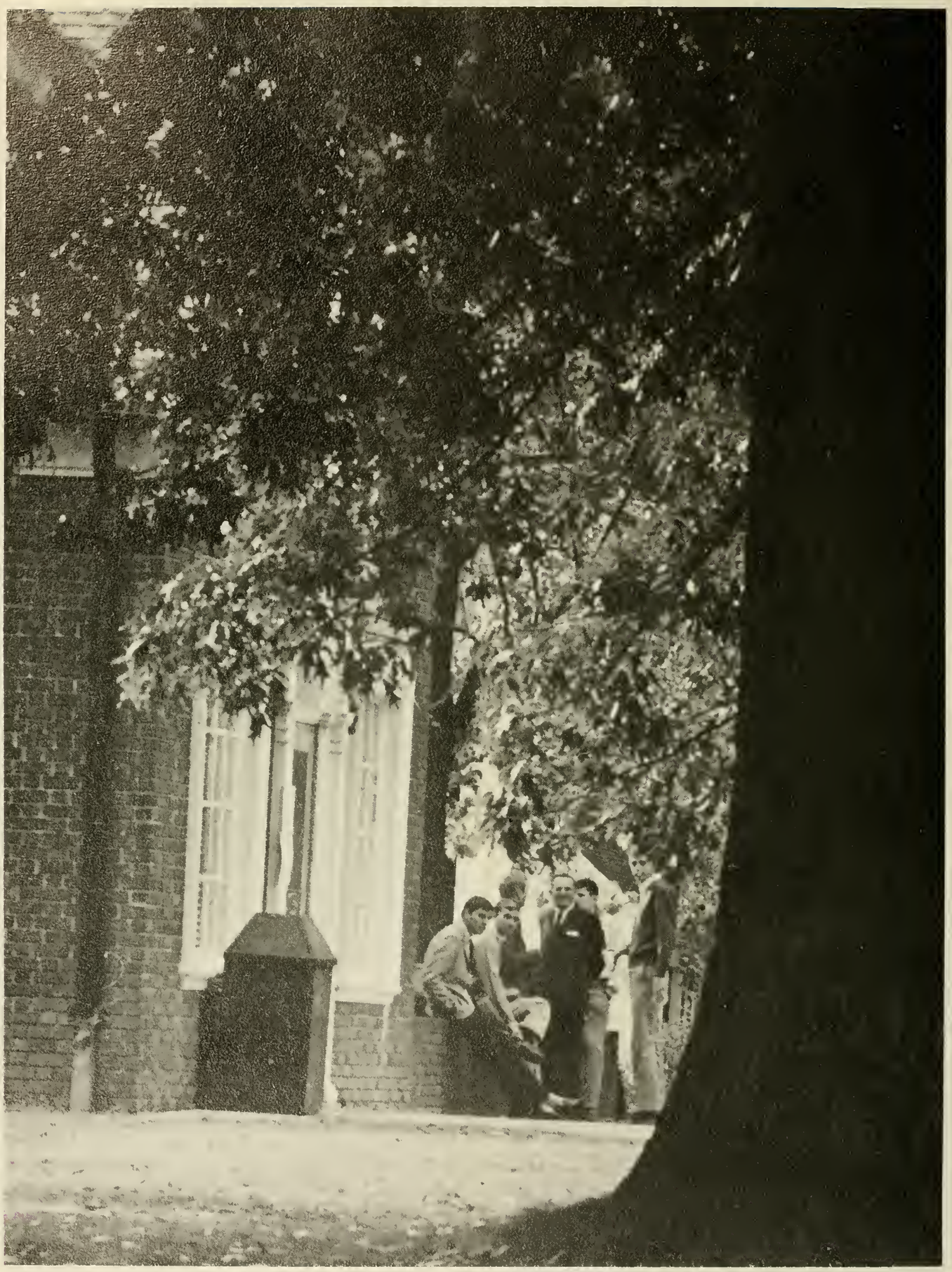

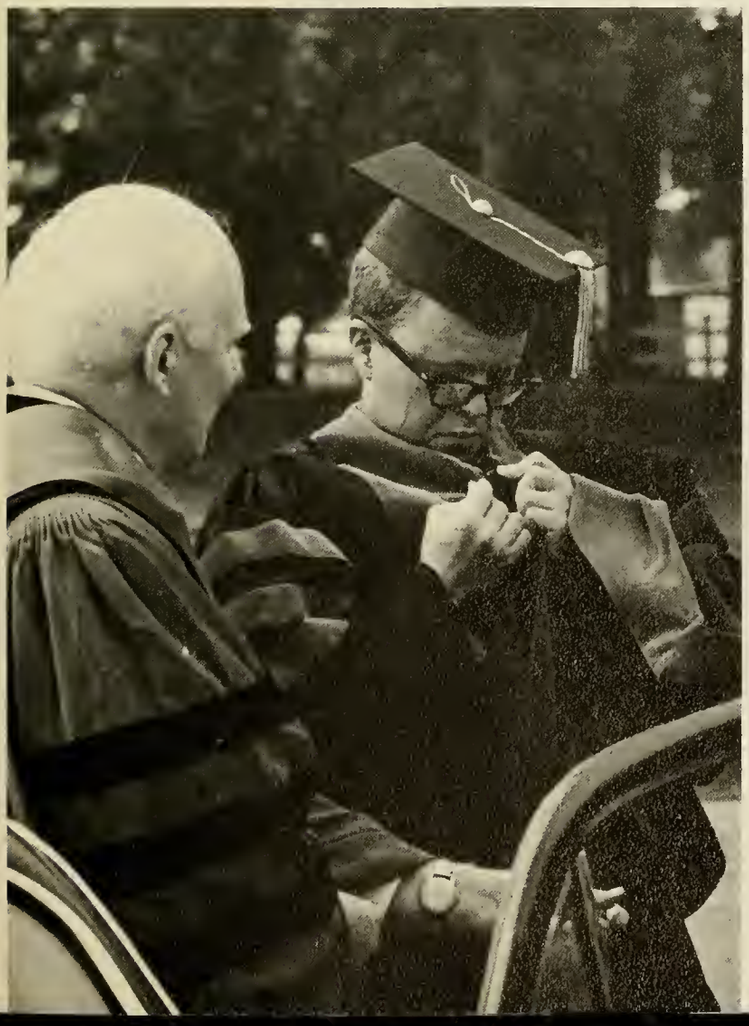

Knowledge comes, but wisdom lingers . . .
—TENNYSON

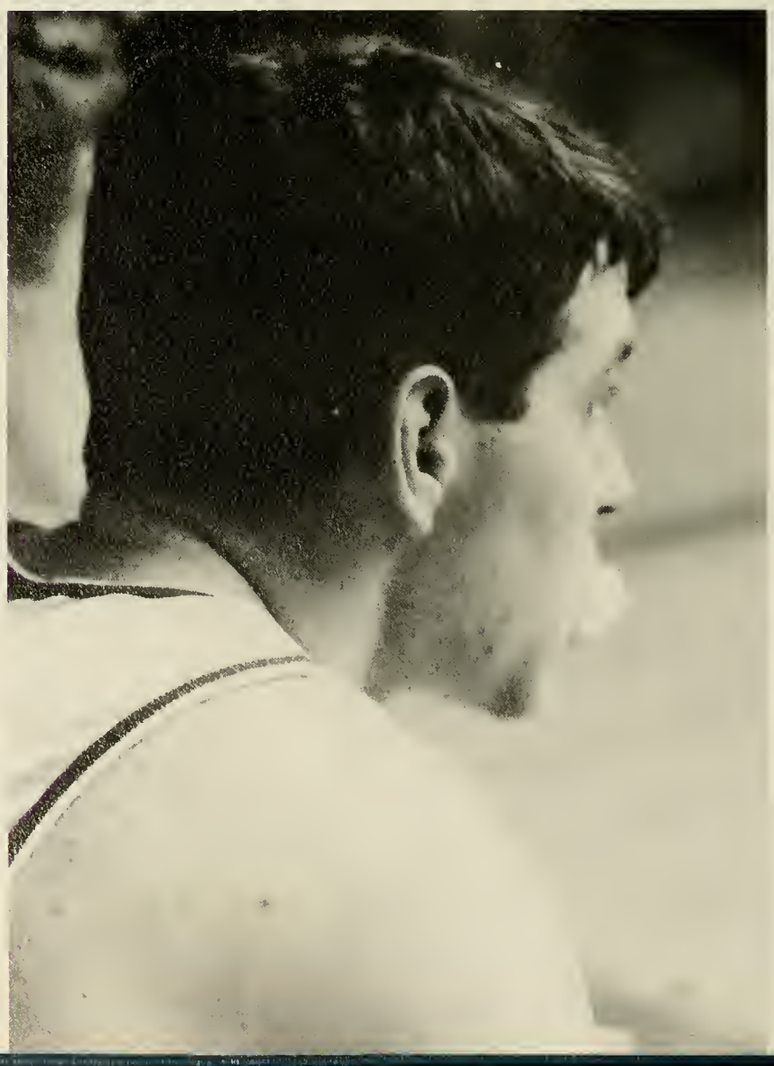

The world is a looking glass, and gives back to every man the reflection of his own face.
—THACKERAY

44

A time for labor and thought,
A time to serve and to sin.
—Swinburne

24

Every journey of a thousand miles begins with the first step.
—Lao-Tsze

The struggling for knowledge has a pleasure in it like that of wrestling with a fine woman.
— Lord Halifax

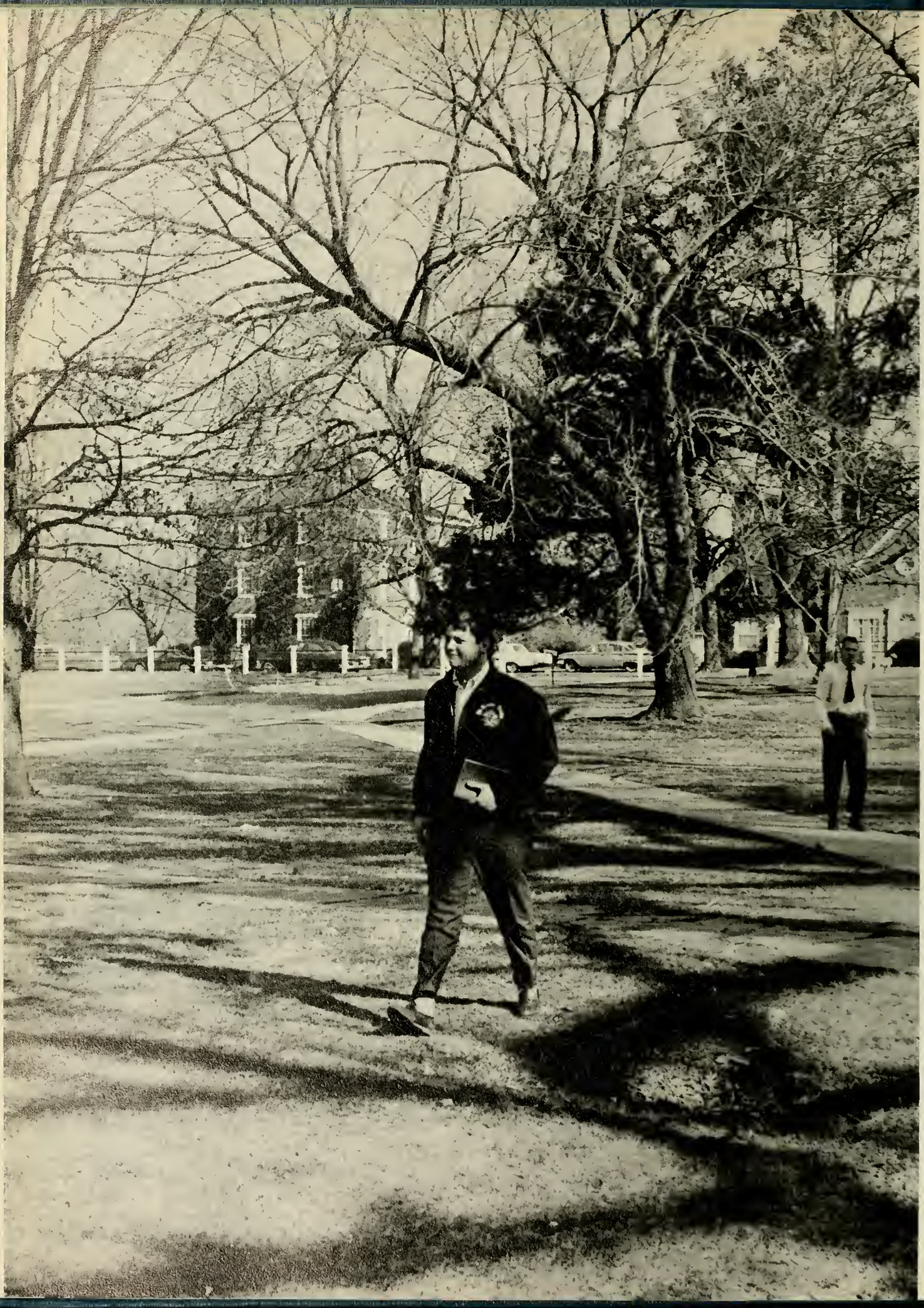

There has to be a clown
in every circus.
—E. Gantry

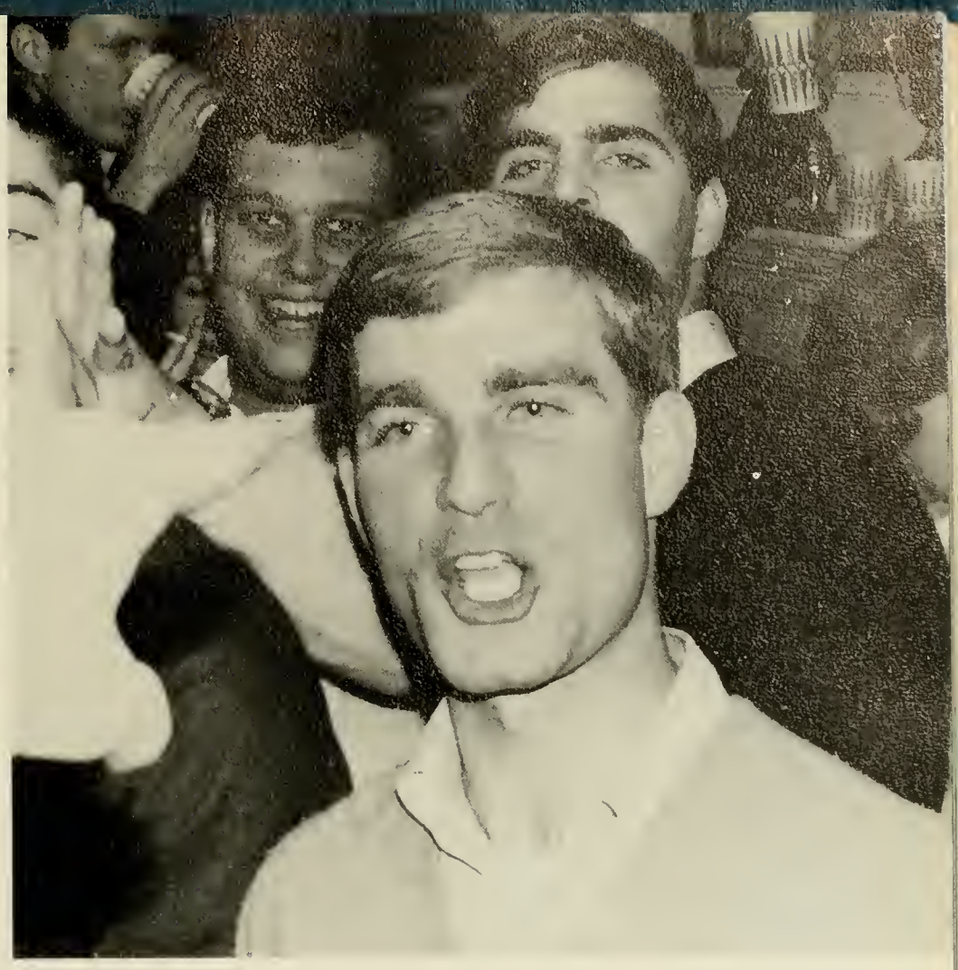

No man's knowledge here can go beyond his experience.

—John Locke

EGGLESTON
LIBRARY
1961

We shall walk in velvet shoes:
Wherever we go
Silence will fall like dews
On white silence below.
We shall walk in the snow.
—Elinor Wylie

U MAI

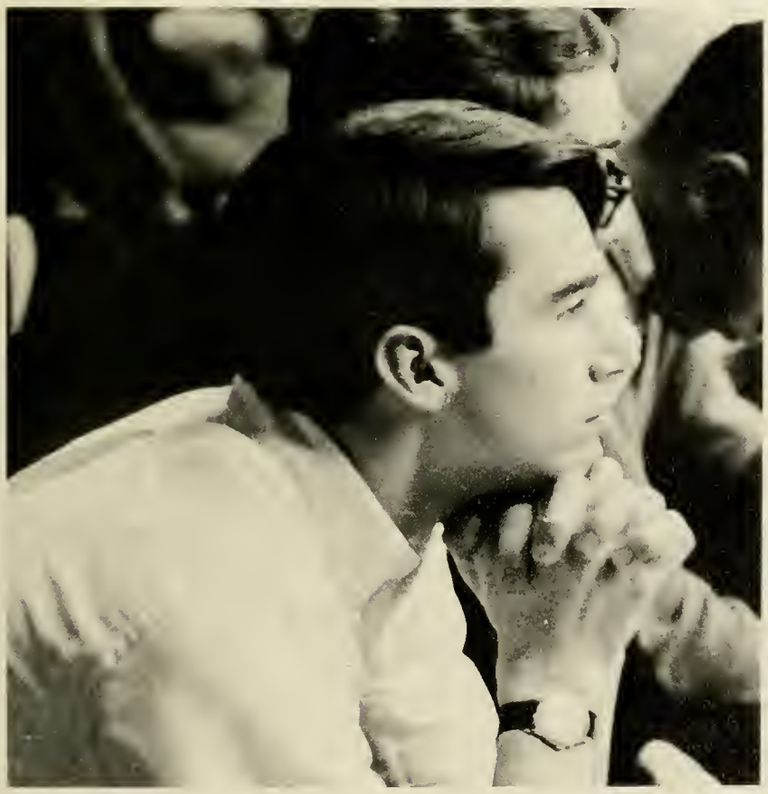

As is the generation of leaves, so is that of men.

—Homer

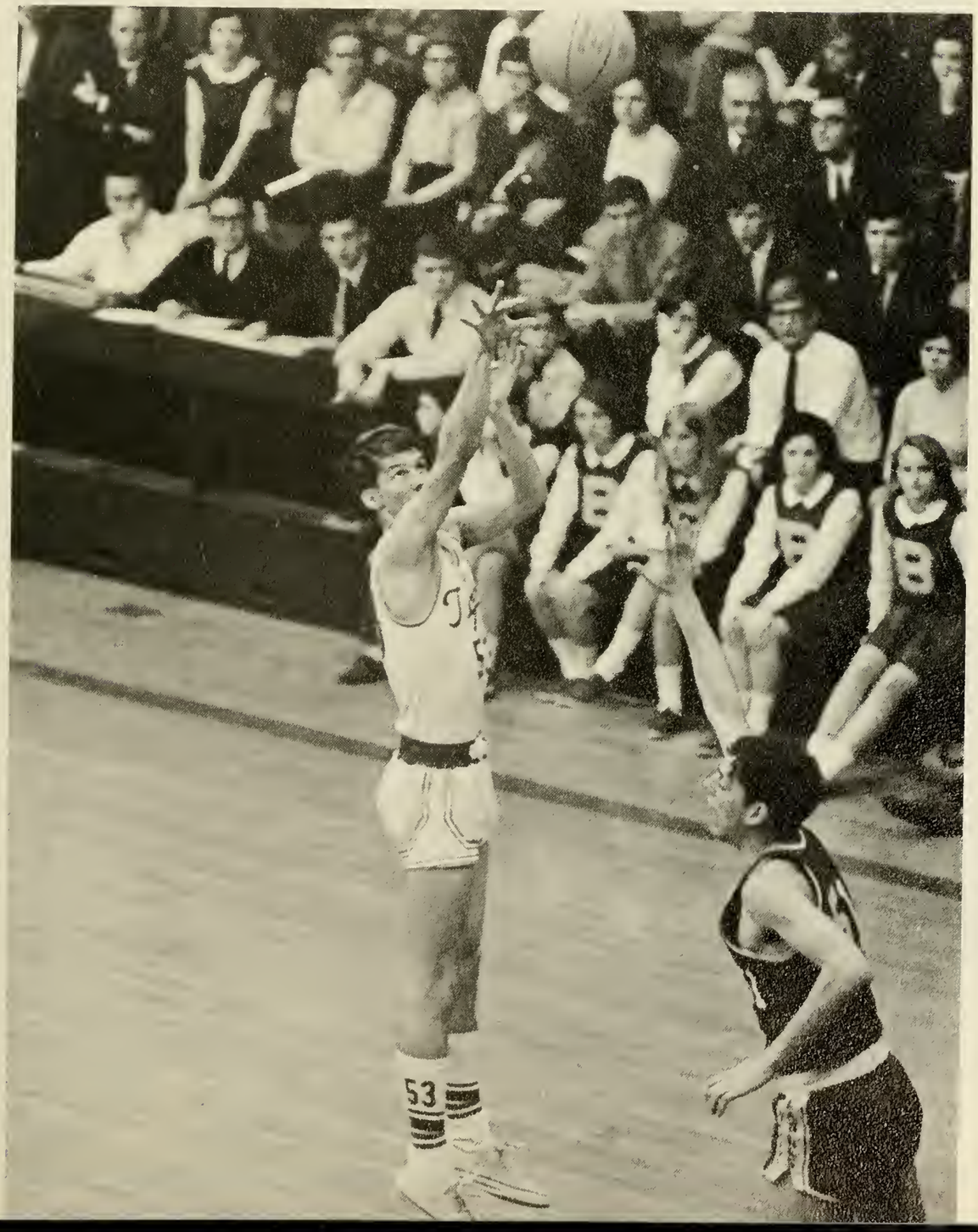
53

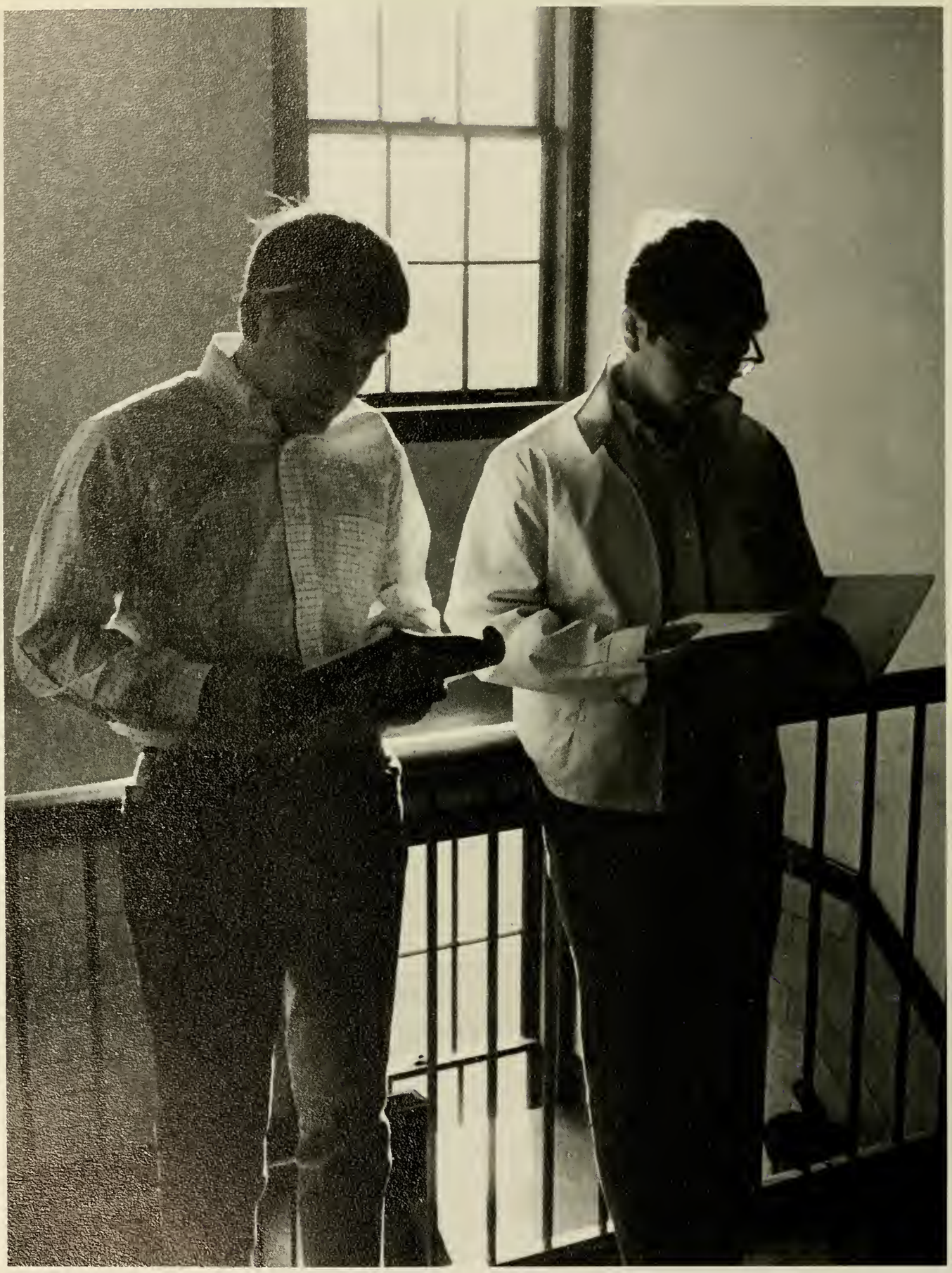

Crafty men condemn studies, simple men admire them, and wise men use them.

—BACON

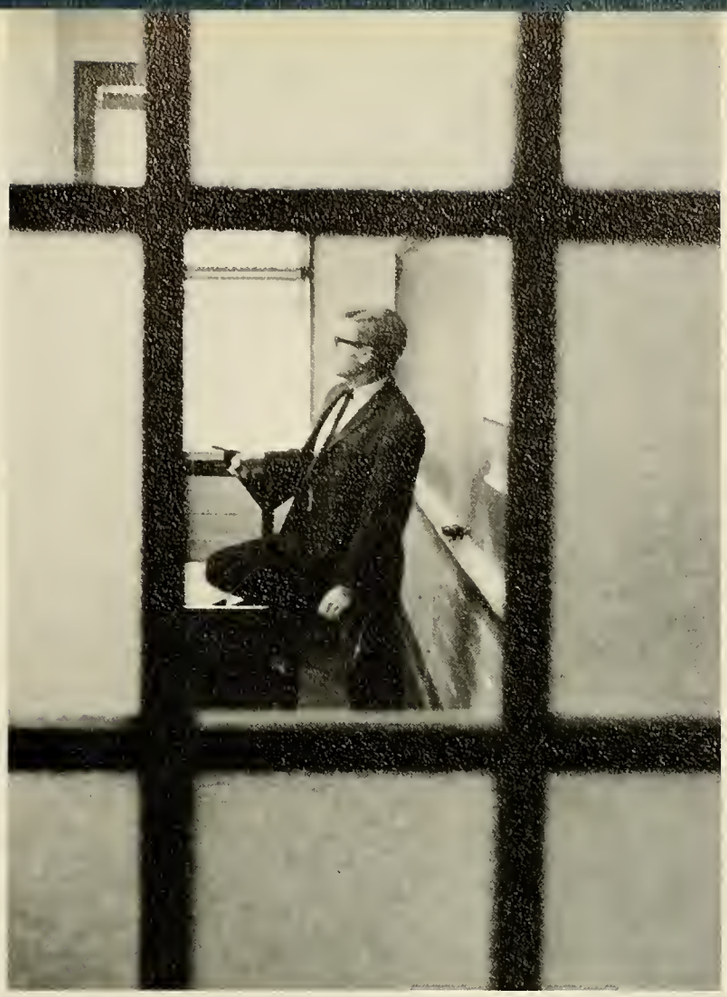

. . . if the sages ask thee why
This charm is wasted on the earth and sky,
Tell them, dear, that if eyes were made for seeing,
Then beauty is its own excuse for being.

—Emerson

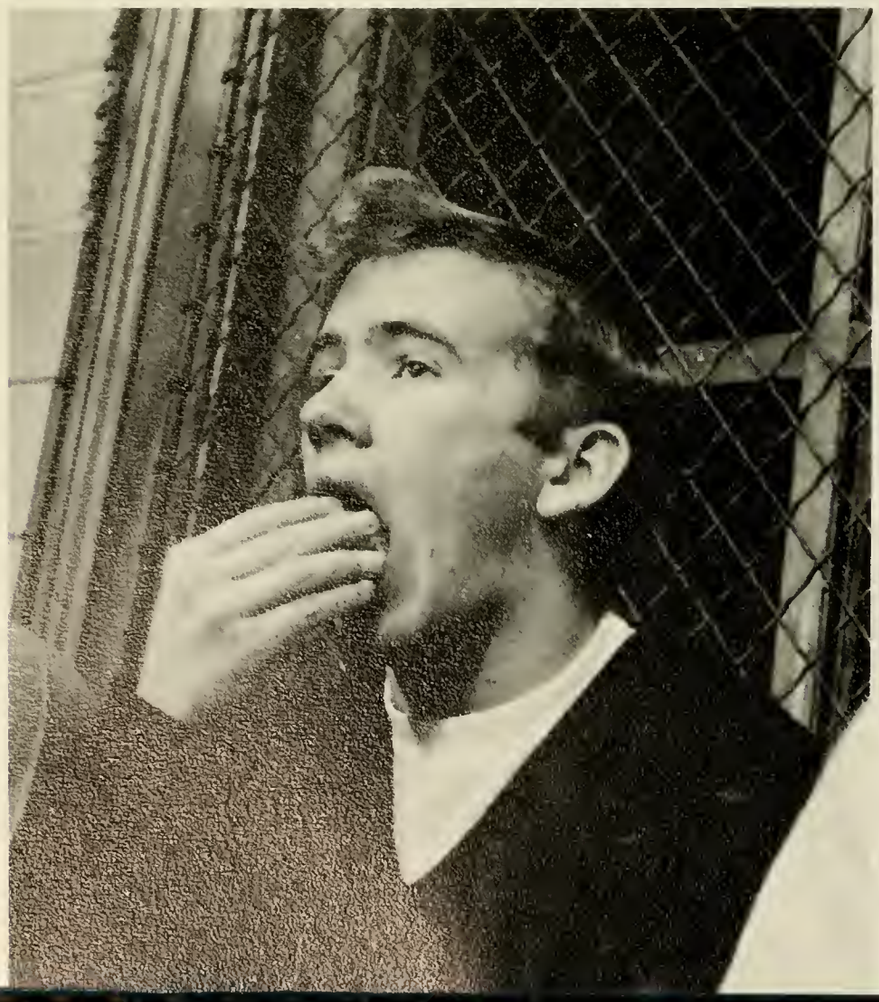

It was the best of times, it was the worst of times.

—Charles Dickens

HALLMAN

The President

WALTER TAYLOR REVELEY

B.A., Hampden-Sydney College, 1939; B.D. Union Theological Seminary in Virginia, 1942; Ph.D., Duke University, 1953; elected President of Hampden-Sydney College in July, 1963.

Mr. HENRY C. REED

DR. RICHARD A. MICHAUX

MR. ROBERT S. BRENAMAN

DR. HERBERT TROTTER, JR.

JUDGE ARCHIBALD C. BUCHANAN

DR. WILLIAM T. PUGH

U. S. SENATOR WILLIAM B. SPONG, JR.

MR. WARREN W. HOBBIE

MR. JOHN B. HENNEMAN

DR. FRANK S. JOHNS

MR. T. KYLE BALDWIN

MR. DAVID D. SQUIRES

DR. ROBERT C. VAUGHAN, JR.

The Board of Trustees

MR. G. GILMER CRADDOCK, JR.

MR. R. W. LAWSON, JR.

MR. R. C. EDMUNDS

MR. HUGH P. POWELL, JR.

DR. FRANK D. COSTENBADER

MR. CLAUDIUS HORNBY PRITCHARD

MR. LEWIS G. CHEWNING

DR. WALTER TAYLOR REVELEY

MR. FRANK C. BENINGER

DR. ANDREW R. BIRD, JR.

MR. EDWARD L. BREEDEN

MR. WILLIAM J. ERWIN

WILLIAM COLLAR HOLBROOK
Academic Dean
A.B., Harvard University, 1920; B.A., Oxford University, 1923; A.M., Harvard University, 1928; Ph.D., Harvard University, 1930; joined faculty in 1960; appointed to present position in 1965.

DONALD RICHARD ORTNER
Dean of Students and Associate Professor of Psychology
B.A., Northwestern College, 1944; B.Mus., Illinois Wesleyan University, 1946; C.R.M., Wisconsin Lutheran Seminary, 1947; M.A., Eastern Michigan University, 1957; Ph.D., Michigan State University, 1964; joined faculty in 1961; appointed to present position in 1963.

Administration

LEWIS HARRISON DREW
Director of Admissions
B.A., Hampden-Sydney College, 1960; M.A.T., Johns Hopkins University, 1961; joined administration in 1963.

CLAUDIUS HORNBY PRITCHARD, JR.
Vice President
B.A., Hampden-Sydney College, 1950; M.A., Longwood College, 1965; joined administration in 1955. Appointed to present position in 1966.

JOSEPH TRIPLETT TROTTER
Director of Alumni Affairs
B.S., Hampden-Sydney College, 1953; appointed to present position in 1960.

JOHN HARDY WATERS, III
Registrar
B.A., Hampden-Sydney College, 1958; appointed to present position in 1965.

RONALD G. LAWHORNE
Business Manager
B.S., Richmond Professional Institute, 1962; appointed to present position in 1967.

I'd say your chances are slim.

Faculty

GRAVES HAYDON THOMPSON
Walter Blair Professor of Latin, and Clerk of the Faculty; B.A., Hampden-Sydney College, 1927; A.M., Harvard University, 1928; Ph.D., Harvard University, 1931; joined faculty in 1939.

DENISON MAURICE ALLAN
Professor Philosophy and Psychology; Consultant to the Guidance Center; B.A., Hampden-Sydney College, 1916; A.M., Harvard University, 1922; Ph.D., Harvard University, 1926; joined faculty in 1923.

WILLARD FRANCIS BLISS
Professor of History; B.A., Tufts University, 1939; Ph.D., Princeton University, 1946; joined faculty in 1946.

ELMO BERNARD FIRENZE
Professor of German; A.B., University of Kentucky, 1932; M.A., University of Kentucky, 1933; joined faculty in 1946.

CHARLES FERGUSON McRAE
Professor of Bible; A.B., Davidson College, 1928; B.D., Union Theological Seminary, 1931; Th.M., Union Theological Seminary, 1932; Th.D., Union Theological Seminary, 1951; joined faculty in 1942.

THOMAS EDWARD GILMER
Professor of Physics; B.S., Hampden-Sydney College, 1923; M.S., University of Virginia, 1926; Ph.D., University of Virginia, 1937; D.Sc., Medical College of Virginia, 1962; joined faculty in 1927.

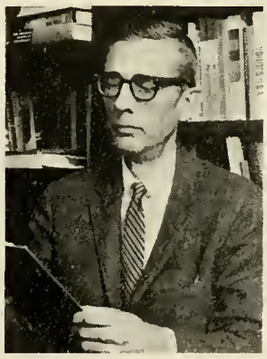

ROBERT THURSTON HUBARD, JR.
Associate Professor of Political Science; A.B., Hampden-Sydney College, 1935; LL.B., University of Virginia, 1942; joined faculty in 1946.

PHILIP HORTENSTINE ROPP
Professor of English; B.A., Hampden-Sydney College, 1930; M.A., Columbia University, 1931; M.A., Harvard University, 1933; Ph.D., University of Virginia, 1949; joined faculty in 1935.

Faculty

EDMUND WHITTAKER
Professor of Economics; B.S., University of Edinburgh, 1928; Ph.D., University of Edinburgh, 1932; joined faculty in 1961.

ALBERT LOUIS LEDUC
Professor of Modern Languages; A.B., Indiana University, 1931; M.A., Indiana University, 1935; Ph.D., University of Wisconsin, 1952; joined faculty in 1962.

JOSEPH BURNER CLOWER, JR.
Professor of Bible; B.A., Washington and Lee University, 1928; B.D., Union Theological Seminarry, 1933; Th.M., Union Theological Seminary, 1934; Th.D., Union Theological Seminary, 1954; joined faculty in 1954.

MARTIN BOYD COYNER, JR.
Professor of History; B.A., University of Virginia, 1948; M.A., University of Virginia, 1954; Ph.D., University of Virginia, 1961; joined faculty in 1958.

JOSEPH WILLARD WHITTED
Professor of Spanish; B.S., Davidson College, 1933; M.A., University of North Carolina, 1941; Ph.D., University of North Carolina, 1962; joined faculty in 1949.

JESSE CLAY THOMPSON, JR.
Professor of Biology; B.A., Hampden-Sydney College, 1949; Ph.D., University of Virginia, 1956; joined faculty in 1963.

THOMAS EDWARD CRAWLEY
Professor of English and Director of Music; B.A., Hampden-Sydney College, 1941; M.A., University of North Carolina, 1953; Ph.D., University of North Carolina, 1965; joined faculty in 1946.

RICHARD ALLAN BURRELL
Director of Athletics and Professor of Physical Education; B.A., Hampden-Sydney College, 1938; present position since 1960.

DUDLEY BYRD SELDEN
Associate Professor of Mathematics; B.S., University of Richmond, 1932; M.S., Purdue University, 1961; joined faculty in 1961.

THOMAS TABB MAYO, IV
Associate Professor of Physics; B.S., Virginia Military Institute, 1954; M.S., University of Virginia, 1957; Ph.D., University of Virginia, 1960; joined faculty in 1962.

HASSELL ALGERNON SIMPSON
Professor of English; B.S., Clemson University, 1952; M.A., Florida State University, 1957; Ph.D., Florida State University, 1962; joined faculty in 1962.

ROLAND VANDERBILT LAYTON, JR.
Associate Professor of History; B.A., Western Maryland College, 1951; M.A., Georgetown University, 1961; Ph.D., University of Virginia, 1965; joined faculty in 1962.

EDWARD ALEXANDER CRAWFORD
Assistant Professor of Biology; B.S., University of South Carolina, 1948; M.A., University of Virginia, 1956; joined faculty in 1963.

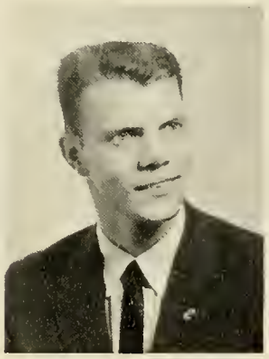

MERRILL ALVIN ESPIGH
Assistant Professor of Mathematics; B.S., Shippensburg State College, 1958; M.A., Louisiana State University, 1962; joined faculty in 1962.

PAUL LIVINGSTON GRIER
Librarian; B.A., Erskine College, 1936 B.A., in L.S., University of North Carolina, 1938; M.A., in L.S., University of Michigan, 1947; joined faculty in 1940.

RAY ATKINSON MOORE, JR.
College Physician; B.A., Hampden-Sydney College, 1941; M.D., Medical College of Virginia, 1944; joined administration in 1960.

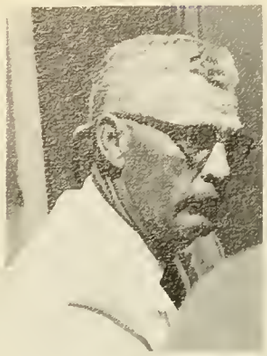

BEVERLY CALVIN BASS
Instructor in Chemistry and Physics; B.A., Maryville College, 1931; M.A., University of Tennessee, 1939; present position since 1960.

WILLIAM WENDELL PORTERFIELD
Associate Professor of Chemistry; B.S., University of North Carolina, 1957; M.S., California Institute of Technology, 1960; Ph.D., University of North Carolina, 1962; joined faculty in 1964.

HOMER ALVIN SMITH, JR.
Associate Professor of Chemistry; B. A., Rice University, 1953; Ph.D., Oklahoma State University, 1961; joined faculty in 1964.

JACK LANCASTER MASON
Assistant Professor of Psychology; B.A., St. John's College 1948; M.A., University of Chicago, 1950; joined faculty in 1964.

WILLIAM LEE ODOM
Professor of Greek; B.A., Hampden - Sydney College, 1957; M.A., University of Virginia, 1959; Ph.D., University of Virginia, 1961; joined faculty in 1965.

GUSTAV HENRY FRANKE, JR.
Instructor in Mathematics; B.S., Auburn University, 1938; B.S., Auburn University, 1939; M.A.T., Duke University, 1965; joined faculty in 1965.

Faculty

EUGENE ANTHONY MATTIS
Instructor in Economics; B.A., Mount Saint Mary's College, 1959, joined faculty in 1965.

LAYMON L. THOMAS, JR.
Instructor in Latin; B.S., University of Virginia, 1961; M.A., University of Virginia, 1963; joined faculty in 1965.

TULLY HUBERT TURNEY, JR.
Associate Professor of Biology; A.B., Oberlin College, 1958; Ph.D., University of North Carolina, 1963; joined faculty in 1965.

DANIEL HAWKS
Alumni Office; Director of News Bureau; Managing Editor of **Record.** B.A., Hampden-Sydney College 1962.

HARRIS BURNS, JR.
Assistant Professor of Chemistry; B.S., Georgia Institute of Technology, 1954; M.S., Georgia Institute of Technology, 1958; Ph.D., Georgia Institute of Technology; joined faculty in 1966.

OWEN LENNON NORMENT, JR.
Assistant Professor of Bible; A.B., University of North Carolina, 1955; B.D., Union Theological Seminary, 1958; Th.M., Union Theological Seminary, 1959; joined faculty in 1966.

MARION LEIGH MAC QUEEN
Visiting Professor of Mathematics; A.B., Southwestern at Memphis, 1919; M.A., University of Wisconsin, 1923; Ph.D., University of Chicago, 1933; joined faculty in 1966.

WILLIAM EDWARD MORRIS, III
Instructor in Philosophy; B.A., Southwestern at Memphis, 1965; M.A., University of Virginia, 1967; joined faculty in 1966.

PAUL W. LAWRENCE, JR.
Instructor in Physics; B.S., Southwestern at Memphis, 1962; M.S., Johns Hopkins, 1967; joined faculty in 1966.

JOHN B. HENNEMAN
Lecturer in Economics; B.A., Hampden-Sydney College, 1920; joined faculty in 1966.

H. WILLIAM VASSEY
College Chaplain; B.A., Southwestern at Memphis, 1957; B.D., Louisville Presbyterian Theological Seminary, 1960; present position since 1966.

THOMAS E. DE WOLFE
Assistant Professor of Psychology; A.B., Harvard University, 1954; M.A., Vanderbilt University, 1960; joined faculty in 1966.

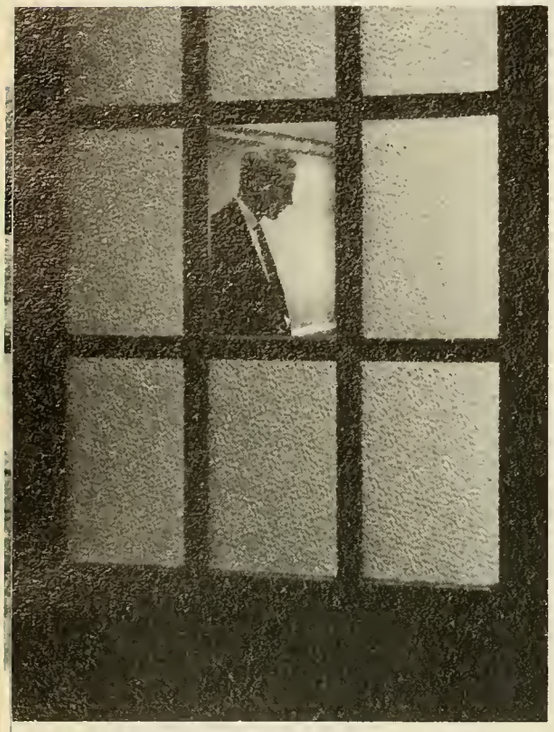

JOHN STOKELEY FULTON
Head Football Coach and Baseball Coach; B.S., Hampden-Sydney College, 1955; present position since 1957.

WILLIAM DANIEL PEGRAM, JR.
Head Basketball Coach; B.S., College of William and Mary, 1947; M.A., Columbia University, 1953; present position since 1960.

GEORGE FAIRFAX PERKINS
Assistant Football Coach and Tennis Coach; B.A., Hampden - Sydney College, 1965; present position since 1965.

LOUIS ALEXANDER WACKER, JR.
Assistant Football Coach, Wrestling Coach and Track Coach; B.A., University of Richmond; present position since 1962.

JAMES B. HENDERSON
Instructor in Physics; B.S., Hampden-Sydney College, 1963; joined faculty in 1965.

HENRY WILLIAM HOFFMAN
Author in Residence and Instructor in English; B.A., Hampden-Sydney College, 1949; present position since 1966.

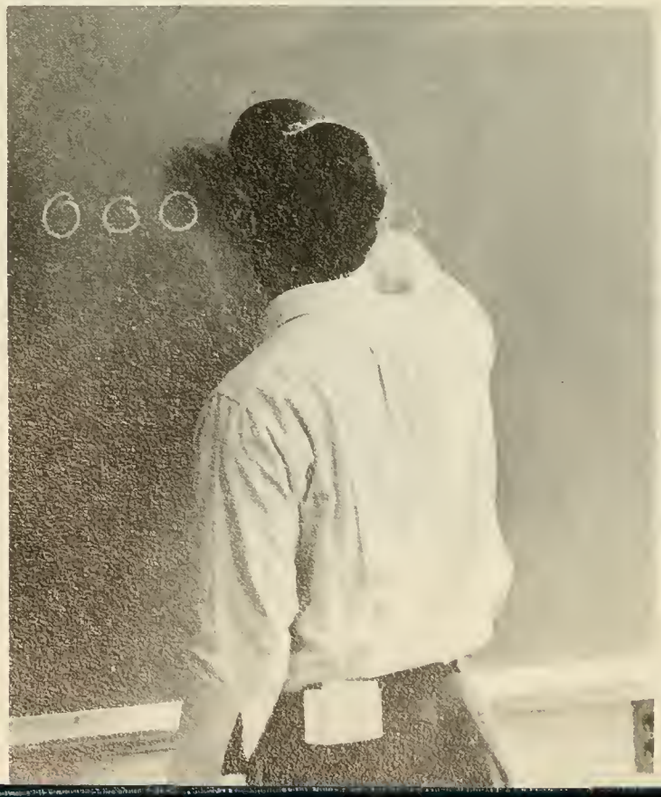

Faculty

Department of Buildings and Grounds: Mr. Kernodle, Mr. Duncan, Mr. Cason.

Library Staff: Mrs. Turney, Dr. Webb, Mrs. Ryan.

Mrs. Bunny Melvin, Miss Florence Clark, Mrs. Clara Johnson, Miss Anne Dickhoff, Mrs. Virginia Druen, Miss Louise Allen, Miss Jean Massey, Mrs. Susie Cox

Slater Food: Mr. Conrade, Mr. Steel.

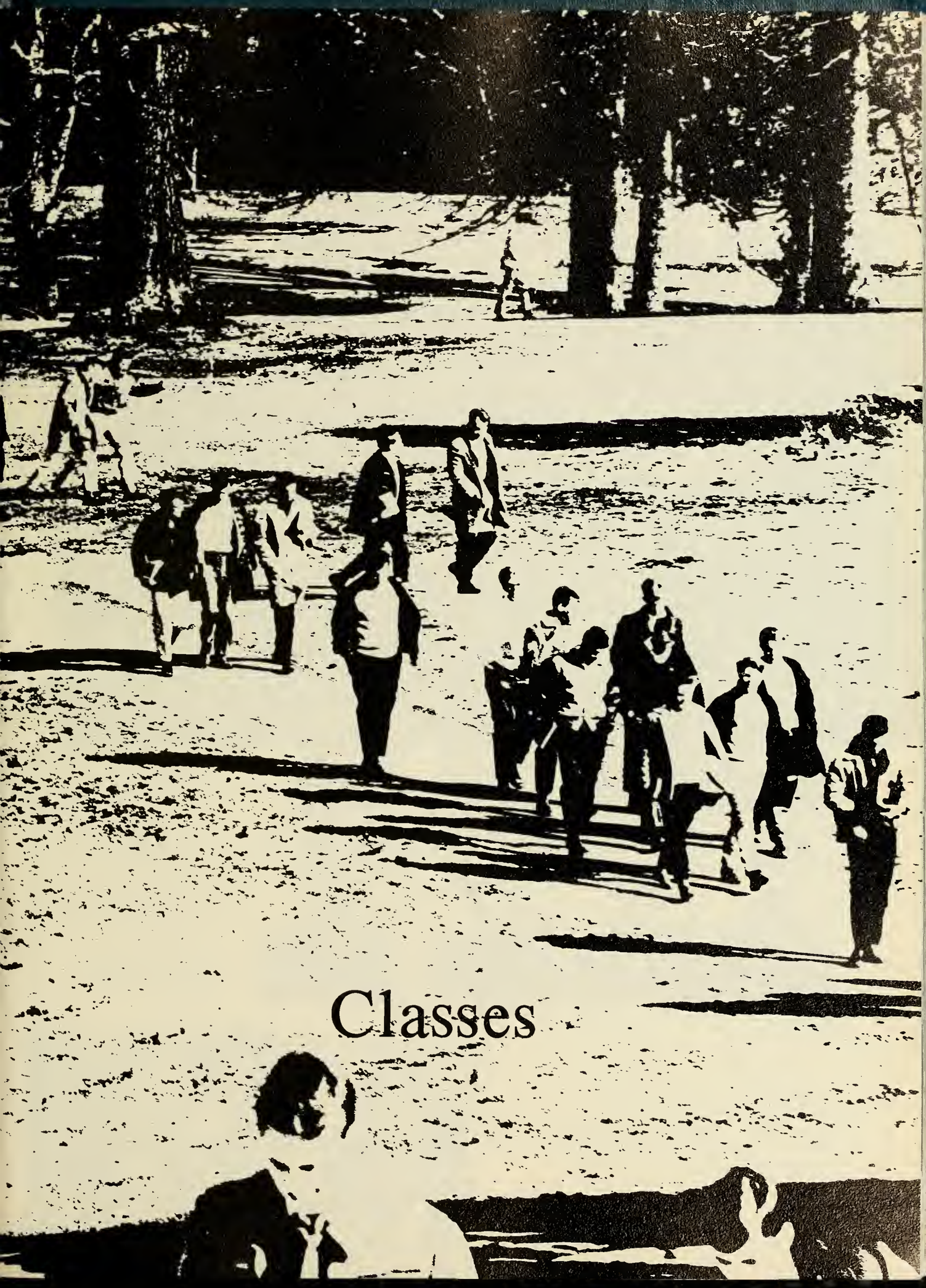

Classes

Freshman Class Officers

President, William Wayne Muse; **Vice President,** Mark Ernest Feldmann; **Secretary-Treasurer,** Fred Andrew Talbot; **Historian,** Spencer Currell Simrill.

JOHN BUCHANAN ADAMS
138 Abney Circle
Charleston, West Virginia
MICHAEL JOSEPH ADELMAN
5901 Powhatan Avenue
Norfolk, Virginia
ALEXANDER NEILSON AIRD
400 Old Trail
Baltimore, Maryland
EDWARD PHELPS AMBROSE
1004 Walker Drive
Radford, Virginia

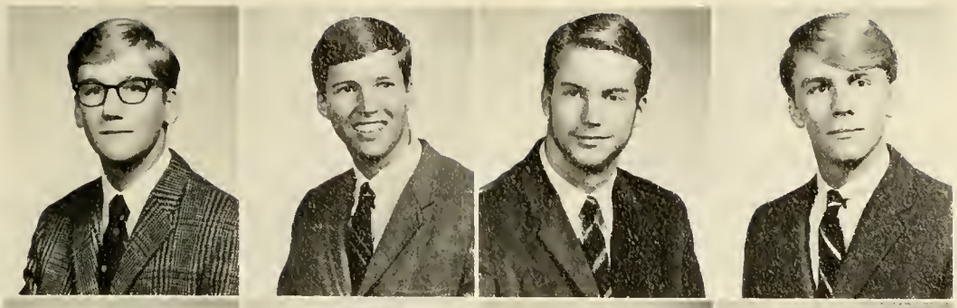

RICHARD ALAN AZZARANO
2601 Stonehedge Drive
Alexandria, Virginia
WILLIAM GERHART BARKLEY
210 Montrue Drive
Charlottesville, Virginia
DANIEL CLYDE BARTGES, JR.
3604 Edgewood Avenue
Richmond, Virginia
JAMES DUDLEY BECK
1819 Deveron Road
Baltimore, Maryland

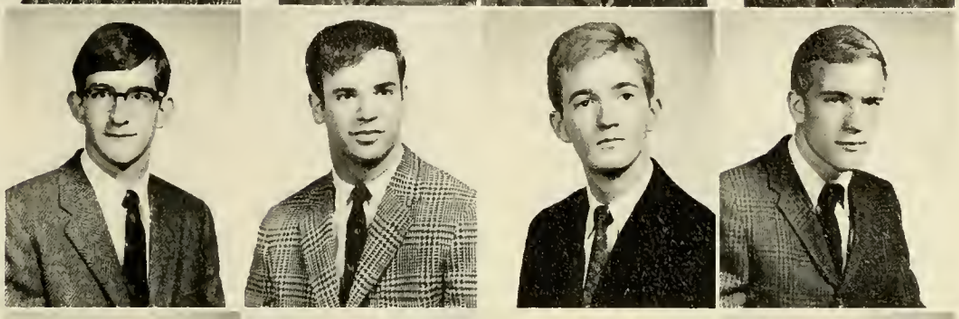

ROBERT PASCHAL BENDALL
406 Randolph Street
Danville, Virginia
JOHN MICHAEL BILLMAN
2203 Madison Avenue
Greensboro, North Carolina
LINDSAY CHAMBERS BLANTON
1509 Rugby Avenue
Charlottesville, Virginia
STEPHEN MARSHALL BROOKS
109 Grove Street
Farmville, Virginia

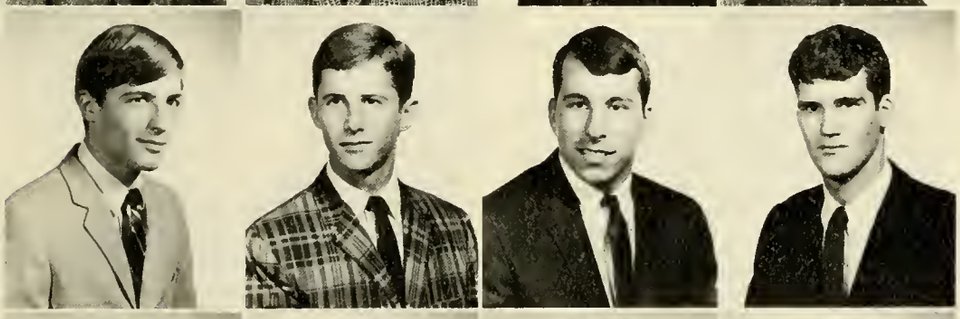

GREGORY DONN BROWN
3931 Rexmere Road
Baltimore, Maryland
HARVEY GORDON BURTON, JR.
2405 Dumbarton Road
Richmond, Virginia
LARRY HUNTER CAMPBELL
400 Rose Avenue
Clifton Forge, Virginia
ARTHUR DALE CANNADY
900 Montague Road
Richmond, Virginia

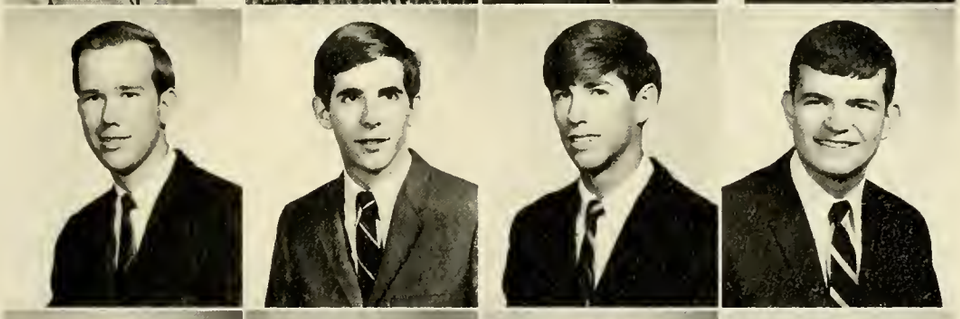

EDWARD KNIGHT CARPENTER
Crozier, Virginia
DAVID PARKER CHALKLEY
Locust Hill Farm
Waynesboro, Virginia
KENNETH EDWARD CHILDRESS
1551 Oakwood Street
Bedford, Virginia
RUSSELL EARL CHRISTENSEN, JR.
424 High Street
Salem, Virginia

TIMOTHY LeROY CLEVELAND
24 B Street
Inman, South Carolina
PAUL HOOFF COOKSEY
408 Wilkes Street
Alexandria, Virginia
ROBERT ASBURY COX
9310 Newhall Road
Richmond, Virginia
GEORGE KYSER CROW
500 Hale Street, Ext.
Spartanburg, South Carolina

HAROLD HEUSZEL CUMMINGS, JR.
Box 84, Route 4
Leesburg, Virginia
JAMES EDGEL DARDEN
141 Riverview Drive East
Great Falls, Montana
SAMUEL COOPER DAWSON, III
206 North Quaker Lane
Alexandria, Virginia
RICHARD BRANDT DEAL
1836 Buena Vista Road
Winston-Salem, North Carolina

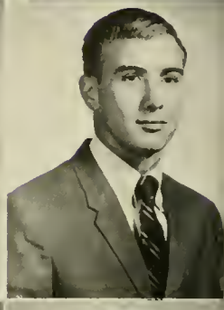

RICHARD EARLE DOUGLAS
10910 Keithwood Parkway
Richmond, Virginia
FRANK STEPHEN DRAKE
9307 Ledbury Road
Richmond, Virginia
GARRY WARREN DURHAM
Route 6
Staunton, Virginia
EARL CARTER ELLIOTT
103 Manchester Avenue
Danville, Virginia

JOHN CARROLL ELLIS, JR.
3833 Hawthorne Lane
Chesapeake, Virginia
NATHANIEL McGREGOR EWELL, III
809 Rugby Road
Charlottesville, Virginia

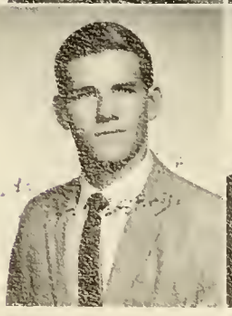

GEORGE SENSENY EYSTER, IV
Apt. 7-F, Regency Arms
Catherine Street
Highland Falls, New York
FRANK LANE FAUST
202 Sipple Avenue
Baltimore, Maryland

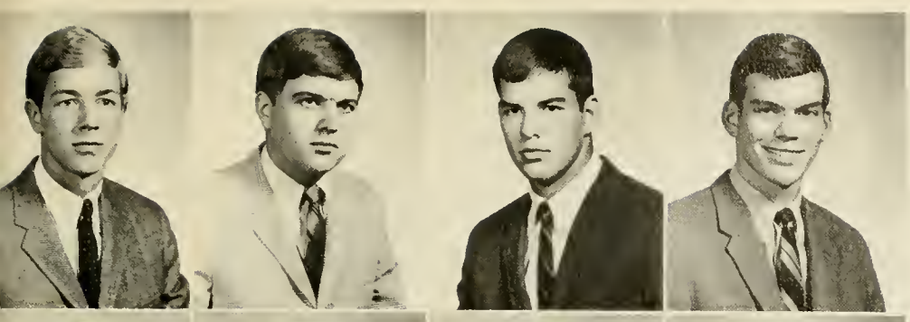

MARK ERNEST FELDMANN
3656 Peakwood Drive
Roanoke, Virginia
ALLEN ROLAND FULFORD, JR.
16 Inglewood Drive
Hampton, Virginia
LLOYD OTHNEIL GOODE, JR.
938 Lake Drive
Bedford, Virginia
KOSSEN GREGORY, JR.
2730 Stephenson Avenue
Roanoke, Virginia

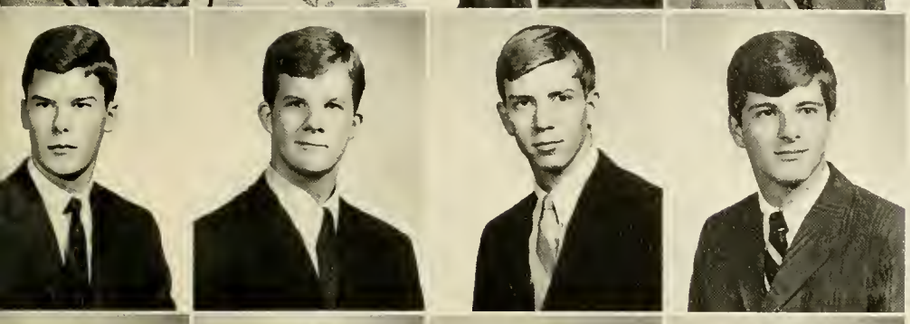

JAMES WHARTON GULICK
10300 Wood Road
Fairfax, Virginia
TED WILLIAMSON HAGEN, II
Box 5086
589 Dogwood Drive
Kingsport, Tennessee
RANDOLPH LOY HALLMAN
P.O. Box 282
Floyd, Virginia
LEE MICHAEL HAMPTON
2018 Wallace Circle
Huntington, West Virginia

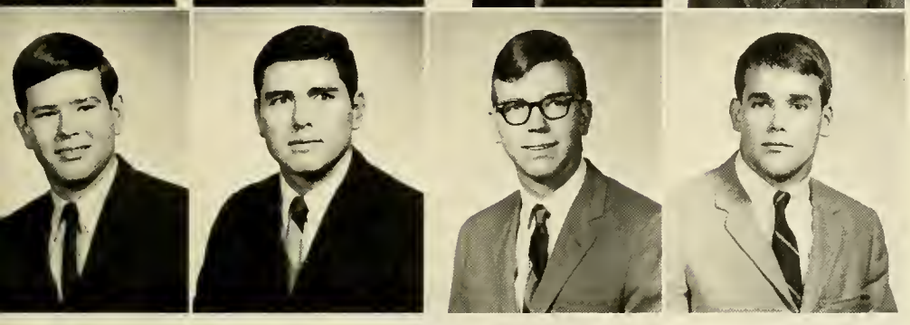

RICHARD BARR HIGGINBOTHAM
544 King Street
Woodbury, New Jersey
HEBER HODGES HIMMELWRIGHT
Woodlawn Drive
Williamston, North Carolina
FREDERICK LEE HOFFMAN
Route 2, Box 234
Culpeper, Virginia
JAMES BURTON
HOLLINGSWORTH
364 Rabon Street
Concord, North Carolina

DAVID LEIGHTON HOSKINS
402 Berkley Road
Haverford, Pennsylvania
ARTHUR CANTRELL HOUTS
945 Twinkletown Road
Memphis, Tennessee
CHARLES VON ODEN HUGHES,
III
Nichols, Florida
ALBERT FIELDING JONES, JR.
937 West Point Road
Salem, Virginia

WILLIAM JENNINGS KING, JR.
4615 Belford Street, S.W.
Roanoke, Virginia
ALLEN KIRKPATRICK, JR.
5019 Sedgwick Street
Washington, D. C.
EDMUND WAVERLY LAND
258 James River Drive
Newport News, Virginia

COLLEGE LIBRARY
HARRISONBURG, VA.

GARY MICHAEL LANE
1015 Borden Road
Richmond, Virginia
AUBREY STRODE LEE
700 Baldwin Road
Richmond 29, Virginia
QUENTIN JAMES LEGG, II
"Delamer"
Ware Neck, Virginia
JOHN STEVEN MARKEL
7403 York Road
Towson, Maryland

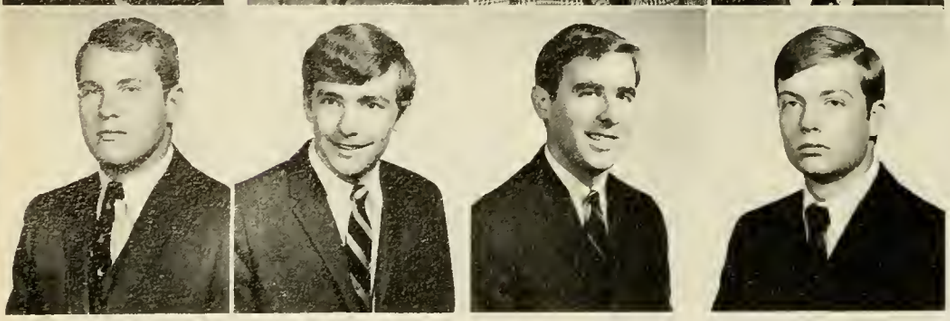

FRANK CLAYTON MATTHEWS
2509 Kenmore Drive
Raleigh, North Carolina
JAY ALTER MAYNARD
8807 Trevillian Road
Bon Air, Virginia
MARION WALLACE McCURDY
601 E. Mandalay
San Antonio, Texas
DAVID DAVIS MEDNICKS
5616 Fort Avenue
Lynchburg, Virginia

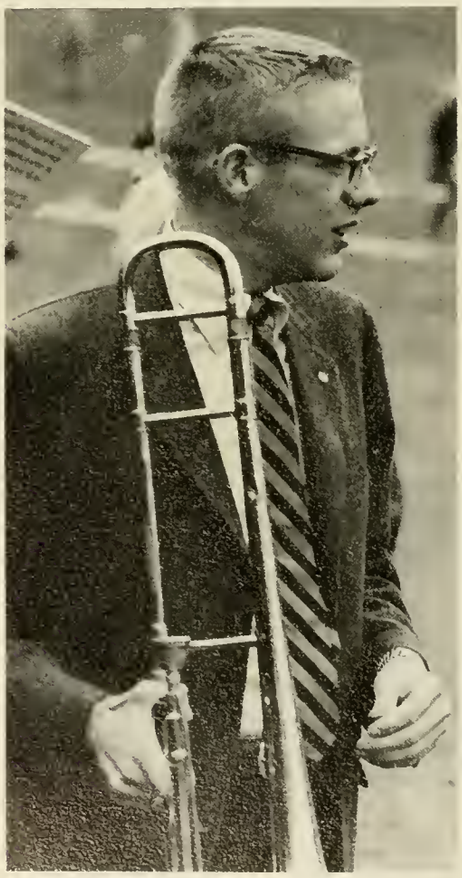

OLIN RICHARD MELCHIONNA
3132 Angell Avenue, N.W.
Roanoke, Virginia
DAVID STOREY MERCER
2907 Farm Road
Alexandria, Virginia

RICHARD HAMPTON MERRILL
1240 Staunton Road
Charleston, West Virginia
ROBERT OLIPHANT MICHAEL
3649 Montclair Drive
Jacksonville, Florida

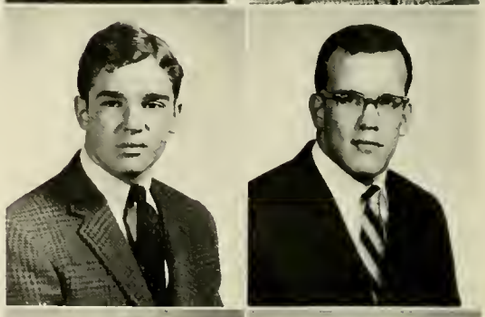

TIMOTHY ROSS MILES
6807 York Road
Baltimore, Maryland
MEADE HARRISON MITCHELL, III
13 Draper Lane
Newport News, Virginia

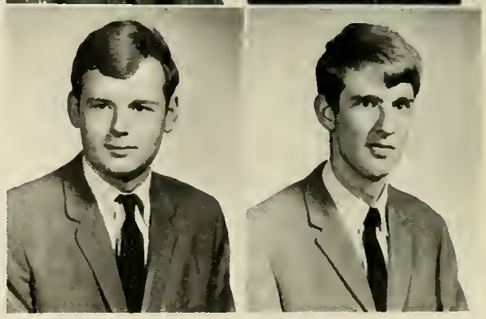

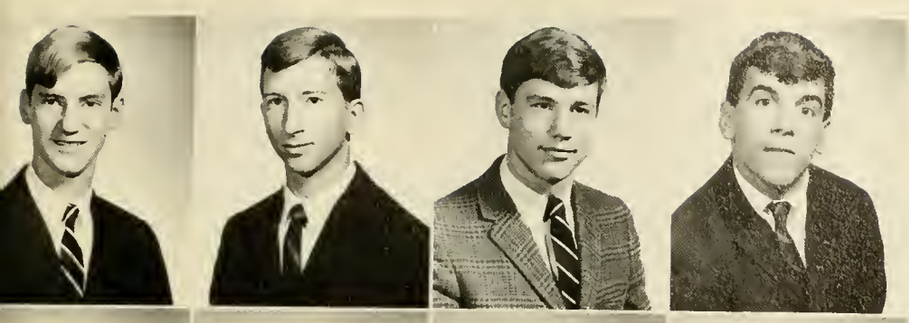

FRANCIS BRECKINRIDGE MONTAGUE
Box 327
Urbanna, Virginia
WILLIAM HOWARD MORRISON
111 Rosemont Circle
Berryville, Virginia
GARNETT FRY MORTON
Pamplin, Virginia
JAMES HANCOCK MOSELEY
108 North Wilton Road
Richmond, Virginia

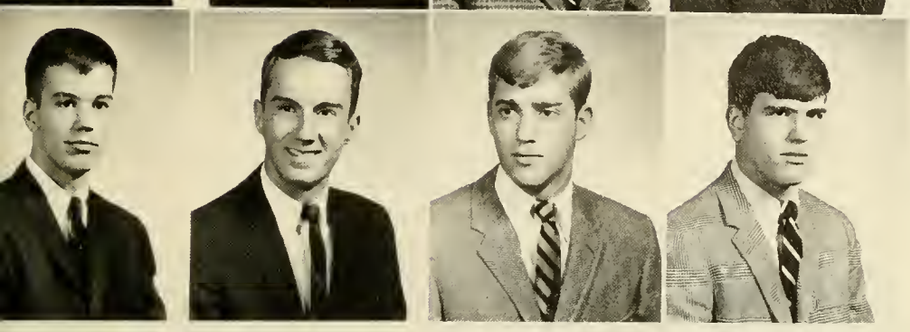

WILLIAM WAYNE MUSE
4620 Fitzhugh Avenue
Richmond, Virginia
THOMAS DUDLEY PAGE
437 Sterling Road
Herndon, Virginia
WESTBROOK JOHNSON PARKER
311 Norfleet Street
Franklin, Virginia
JAMES FENDALL PARKINSON, III
3350 Grove Avenue
Chester, Virginia

DAVID PHILO PAUL, III
7411 Hampton Blvd.
Norfolk, Virginia
JAMES McGUIRE PEERY, JR.
Box 85
Cedar Bluff, Virginia
CHARLES WAYNE PENICK
400 Cleveland Street
Vinton, Virginia
VANCE JOHN PLUMB
9402 Farmington Drive
Richmond, Virginia

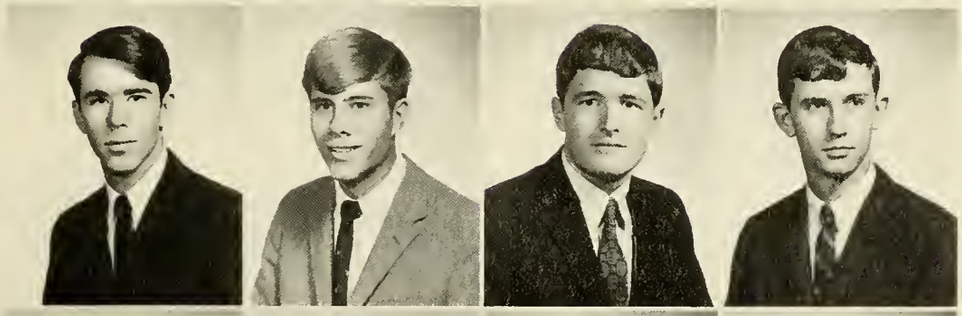

JOHN DANIEL POND, II
101 Virginia Avenue
Front Royal, Virginia
WENDELL BRUCE PORTERFIELD, JR.
325 Clay Street
Franklin, Virginia
ALEXANDER DONALD RAINE
4211 Wicomico Avenue
Beltsville, Maryland
JAMES NEWTON RATLIFF
59 Madison Lane, South
Newport News, Virginia

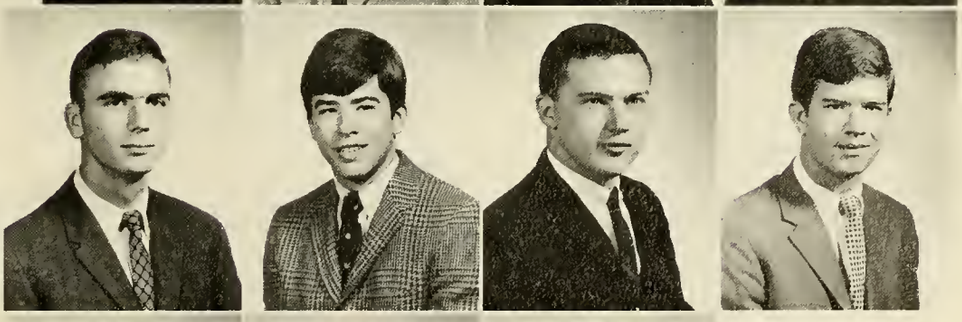

PAUL VERNON ROBBINS, JR.
107 Greenbrier Road
Towson, Maryland
CHARLES DePUY ROBISON, III
4309 Estes Road
Nashville, Tennessee
WILLIAM BRUCE ROMAINE
P.O. Box 629
Chester, Virginia

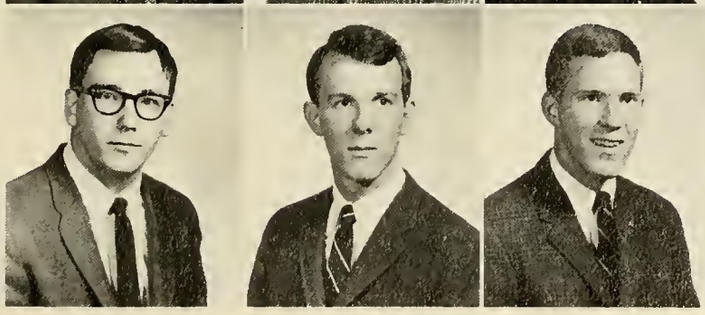

72028

ROBERT EMERSON RUDE
3426 Wedgewood Road, S.W.
Roanoke, Virginia
SAMUEL ROWELL SARGEANT, JR.
3163 West Ridge Road
Roanoke, Virginia
RANDOLPH ELLIOTT SAVAGE
2521 Albro Blvd.
Davis Monthan A.F.B.
Tucson, Arizona
WILLIAM DOUGLAS SELDEN, V
4104 Monument Avenue
Richmond, Virginia

JOHN PHILIP SHERROD
5809 Lee Avenue
Richmond, Virginia
DANIEL BAKER SHUFFLE
6105 N. 28th Street
Arlington, Virginia
SPENSER CURRELL SIMRILL
133 Oakland Avenue
Rock Hill, South Carolina
STUART ALAN SMITH
3606 Lakota Road
Alexandria, Virginia

NORMAN KELLER SNOOK, JR.
Route 1
Middletown, Maryland
HOWARD NESTER SOUCEK
8912 Alton Parkway
Silver Spring, Maryland
PHILIP CARTER SPENCER
2055 Overbrook Road
Petersburg, Virginia
HUBERT WATTS STEGER, III
135 14th Street
Pulaski, Virginia

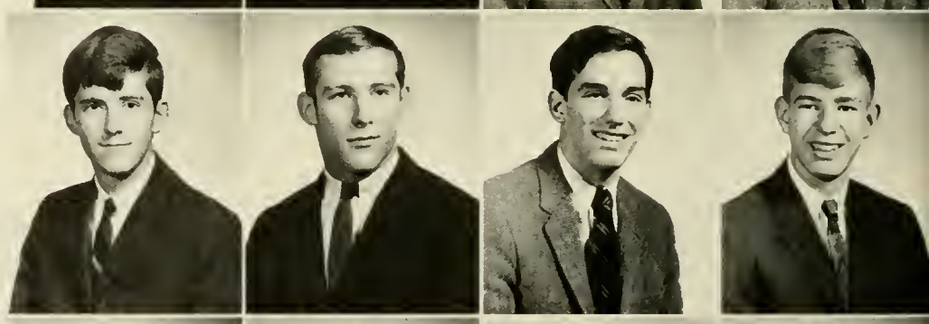

EDWIN CARLTON STEPHENSON, JR.
Route 2, Box 387
Bluefield, Virginia
CHARLES STROTHER STRINGFELLOW, JR.
4823 Maid Marian Lane
Jacksonville, Florida
RANDOLPH PORTER TABB, JR.
305 Old Oak Road
Richmond, Virginia
FRED ANDREW TALBOT
307 Rockbridge Road
Portsmouth, Virginia

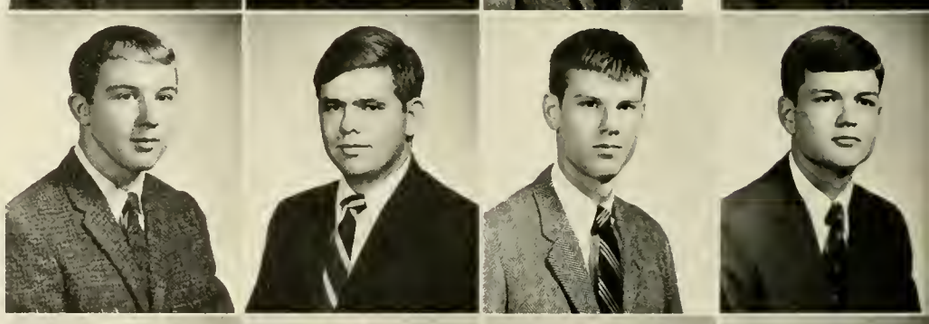

RONALD RUHL TALBOTT
3844 Darlington Road, S.W.
Roanoke, Virginia
KENNETH WILSON THOMPSON, JR.
Union Level, Virginia
WILLIAM ALLEN TOMLINSON, JR.
403 Hillcrest Drive
High Point, North Carolina
JAMES LANGHORNE TOMPKINS, JR.
8401 Pamela Drive
Richmond, Virginia

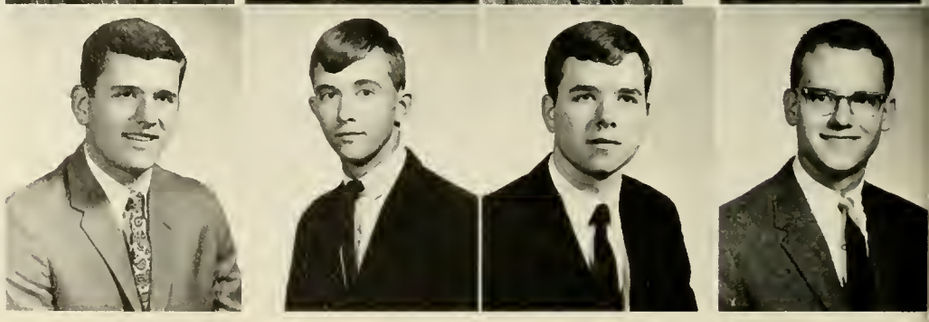

RONALD WAYNE TONEY
513 Baldwin Road
Richmond, Virginia
WILLIAM HARRISON TRAYLOR
1740 Powhatan Avenue
Petersburg, Virginia

EDWARD HENRY TURPIN, III
P.O. Box 888
Setauket, New York
GEORGE DOUGLAS TWYFORD
Mt. Custis
Accomac, Virginia
LEROY BROWN VAUGHAN
2881 Braidwood Road
Richmond, Virginia
ROBERT COMPTON WALKER
Route 2, Box 170
Petersburg, Virginia

DAVID WEBB WALTON
520 N. Washington Avenue
Pulaski, Virginia
DAVID BRUCE WARD
Box M
APO San Francisco, California
GEORGE RICHARD WATERMAN, JR.
Birdwood
Woodstock, Virginia
DONALD RICHARD WEIGLEIN, JR.
706 Beacon Street
St. Albans, West Virginia

JAMES RICHARD WHORLEY
Lowry, Virginia
ANDREW CARTER WICKHAM
Route 1
Hanover, Virginia
CHARLES ROLAND WILSON
1708 Brunswick Road
Waynesboro, Virginia
JOHN DAVID WINE
Route 1, Box 311
Roanoke, Virginia

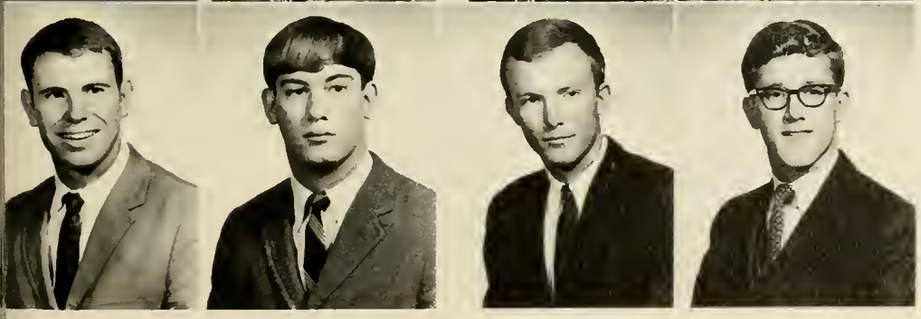

DONALD WAYNE WINGFIELD
Route 5
Bedford, Virginia
EDWARD RUCKER WITT, JR.
2302 Marsh Street
Lynchburg, Virginia
GORDON COOK WOODARD
525 San Esteban
Coral Gables, Florida
STAFFORD SCOTT WOOTEN, JR.
339 LaSalle Avenue
Hampton, Virginia

Sophomore Class Officers

President, Johnny Hooker, **Vice President,** John Percy, **Secretary-Treasurer,** Howie Sadler, **Historian,** Charlie Cobb.

DAVID ALLEN
ALBERTSON
2506 Rosalind Avenue, S.W.
Roanoke, Virginia
WILLIAM BLAND ALLEN,
III
406 S. Church Street
Woodstock, Virginia

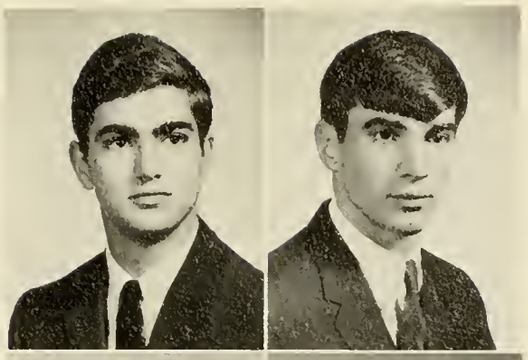

JAMES SIMMONS
ARMSTRONG
106 S. Rogers Street
Rogersville, Tennessee
GILES LEE ASBURY
812 Albemarle Street
Bluefield, West Virginia

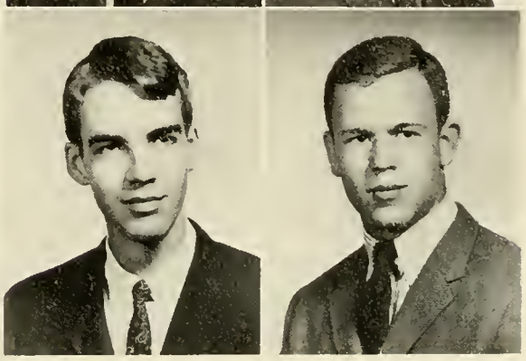

JACOB PARKER BAILEY
Lovingston, Virginia
JOHN MARSHALL BASS
Gladys, Virginia
RICHARD CLARK BELL
218 W. Whitlock Avenue
Winchester, Virginia
GEORGE McCONNELL
BLACK, JR.
4971 Woodbriar Place
Columbus, Ohio

DAVY EDWARD BOWERS,
JR.
Route 1
Baskerville, Virginia
JAMES HENRY BREAKELL
342 N. Princeton Avenue
Swarthmore, Pennsylvania
WILLIAM PATTERSON
BROWN
3908 Seminary Avenue
Richmond, Virginia
JEFFREY MAWOOD BULL
104 Monroe Avenue
Cape Charles, Virginia

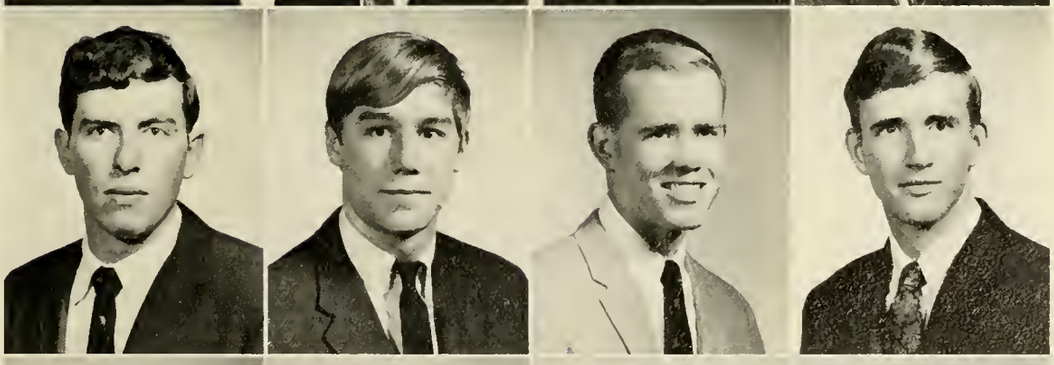

ROBERT CURRIE
BURNESS
105 Rosedale Drive
Elizabeth City,
North Carolina
JAMIESON PAINTER
BYARS, JR.
201 Forest Road
Oxford, North Carolina
WILLIAM GRADY
CARPER, JR.
1008 Henry Street
Princeton, West Virginia
RICHARD GORDON
CHILDS
3008 Buckingham Road
Durham, North Carolina

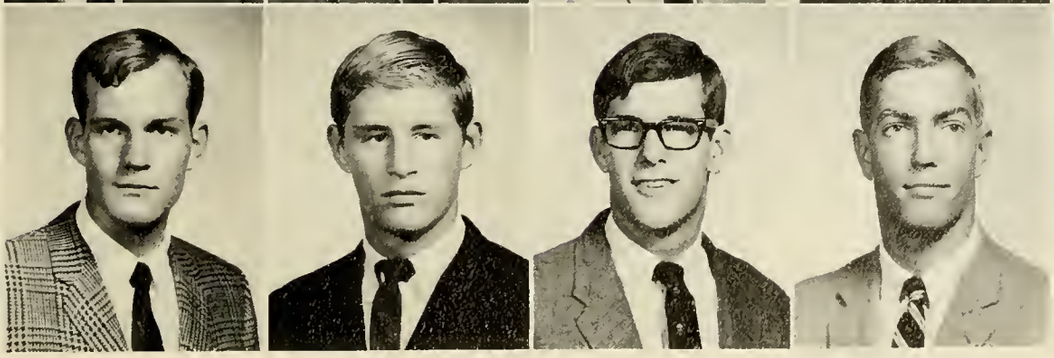

CHARLES ROBERT COBB
3819 Manton Lane
Lynchburg, Virginia
JAMES LEONARD COBB
P.O. Box 23
Windsor, Virginia
BRYAN KUO COCKRELL
101 Cheng Sham Road
Shan Tze Hou Yang Ming Shan
Taiwan, Republic of China

RODNEY AMES COGGIN
Meadowbrook Road
Warsaw, Virginia
JOHN GORDON COLEMAN, JR.
1916 Bermuda Street
Shreveport, Louisiana
BURKE HUTCHINS CRAVER, JR.
4001 Third Street, W.
Chesapeake, Virginia

FRANK BERNARD CUMMINGS, JR.
1738 Wiltshire Blvd.
Huntington, West Virginia
ROBERT ERROLL DEACLE
107 West Linden Street
Alexandria, Virginia
RAYMOND GUERRANT DODSON
4314 Noyes Avenue
Charleston, West Virginia

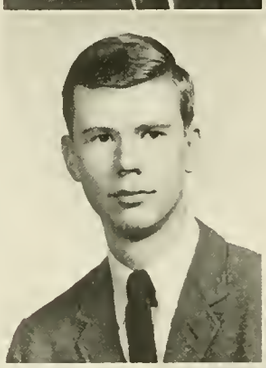

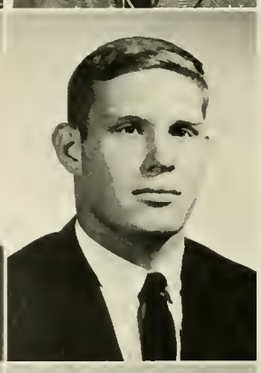

ROBERT CARROLL DOUGLAS
10910 Keithwood Pkwy.
Richmond, Virginia
CHARLES MUSE DOUGLASS
3901 Park Avenue
Richmond, Virginia
WILLIAM BERRY DUMAS
3251 Dell Road
Birmingham, Alabama

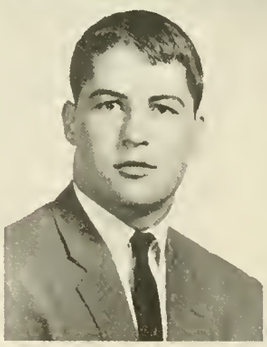

ARTHUR RUSSELL
DUNNINGTON, JR.
108 Fleetwood Avenue
Waverly, Virginia
THOMAS ARCHIBALD
DUVALL, III
10513 Weymouth Street
Bethesda, Maryland
EDGAR LEE DYER
1011 East Kearns Avenue
High Point, North Carolina

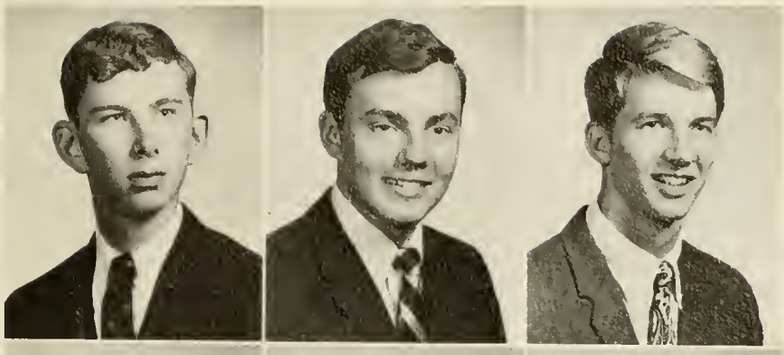

EDWARD FRANK
ECKERT, JR.
4111 Venable Avenue, S.E.
Charleston, West Virginia
CHRISTOPHER CARR
EDGE
2225 South Parkway East
Memphis, Tennessee
JAMES RANDOLPH
EDWARDS
1830 Belleville Road, S.W.
Roanoke, Virginia

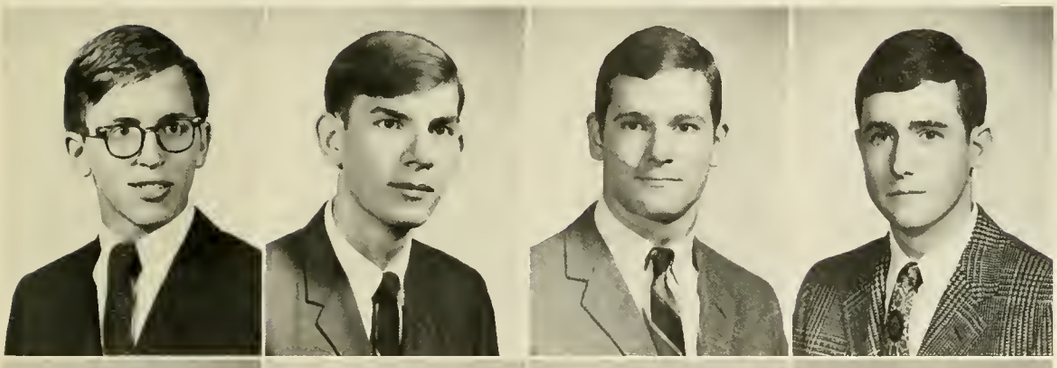

GILMER FRANKLIN
FLIPPEN
1517 Claremont Court
Pulaski, Virginia
WILLIAM EVANS
SHERLOCK FLORY, JR.
Box 862, Route 1
Woodbridge, Virginia
WILLIAM FRANCIS
FRANCK, III
Route 1, Chatmoss
Martinsville, Virginia
BRUCE JOHNSTON
FRANZ
51 Sunset Parkway
Asheville, North Carolina

JUNIUS GERALD
FREEMAN, III
17 Edgewood Avenue, N.E.
Concord, North Carolina
DONALD STEPHEN FRIES
2715 Prescott Road
Havertown, Pennsylvania
WARREN CRIGLER
FULTON, JR.
169 Confederate Avenue
Danville, Virginia
LARRY ROBERT
GILBERTSON
3580 N. Abington Street
Arlington, Virginia

LOWRIE RALSTON
GLASGOW
1213 Patterson Avenue
Roanoke, Virginia
WALTER LAWSON
GRANT, JR.
104 Manchester Avenue
Danville, Virginia
DAVID CARTER GREEN
509 Craford Place
Portsmouth, Virginia
HOLMES RANDOLPH
GRIMM, III
1228 Grace Avenue
Clifton Forge, Virginia

TERRY DEXTER HALL
Jordan Avenue
Dublin, Virginia
JEFFREY RUSSELL HARRIS
5433 Berry Hill Road
Norfolk, Virginia
ROBERT RANDOLPH HATTEN
6 Club Terrace
Newport News, Virginia
DAVID SANFORD HAY
414 Fourth Avenue
Farmville, Virginia

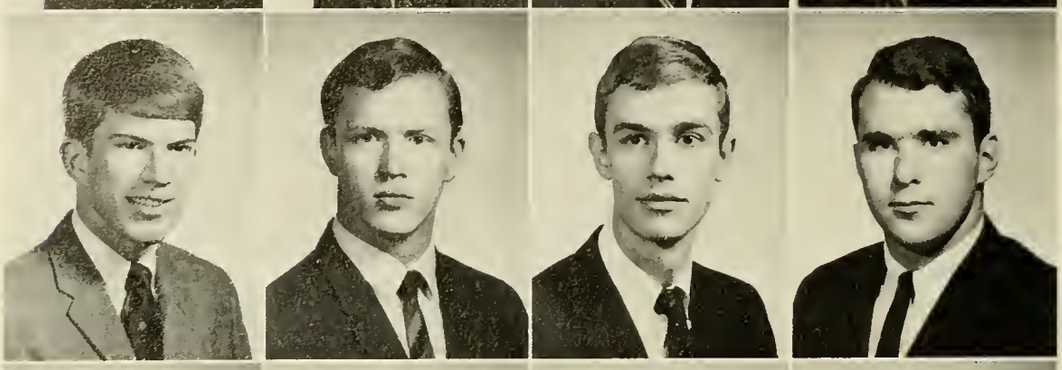

JOHN HOWARD HEARD
1706 Franklin Street
Fredericksburg, Virginia
ROBERT BARTLETT HEARN
46 Righters Mill Road
Narberth, Pennsylvania
JAMES EDGAR HENDERSON
1429 Audubon Road
Charlotte, North Carolina
DALE MAYO HODGES
1300 Richland Place
Murfreesboro, Tennessee

JOHN DILLARD HOOKER
Sunset Drive
Stuart, Virginia
FRED TAYLOR HORNEFFER
"High Up", Route 116
Purdy's, New York
ROBERT LEWIS HOWELL
McNeil Road
Sanford, North Carolina
PHILIP WHITFIELD HUGHES
2418 Reed Road
Richmond, Virginia

LEE ANDERSON JACKSON, JR.
810 Clovercrest Drive
Alexandria, Virginia
RICHARD CONRAD JACKSON
Route 1, Forest Hills
Harrisonburg, Virginia
FRANK GEOFFREY JENNINGS
2101 Rosalind Avenue
Roanoke, Virginia

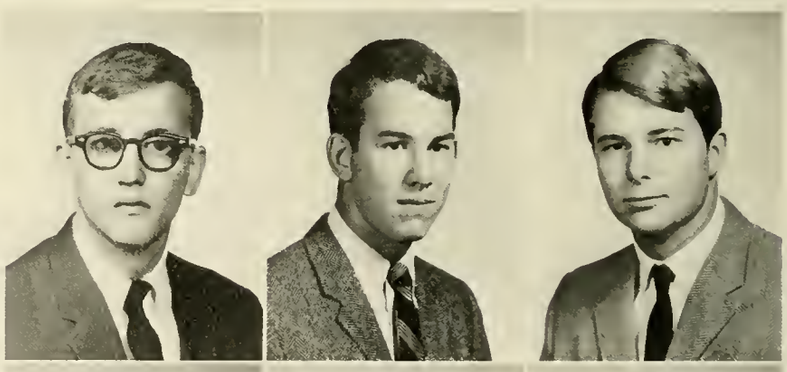

ROYSTON JESTER, IV
1919 Quarry Road
Lynchburg, Virginia
DAVID CHURCHILL JONES
906 Mulberry Road
Martinsville, Virginia
DAVID HOWARD JONES
140 N. Ashe Street
Southern Pines,
North Carolina

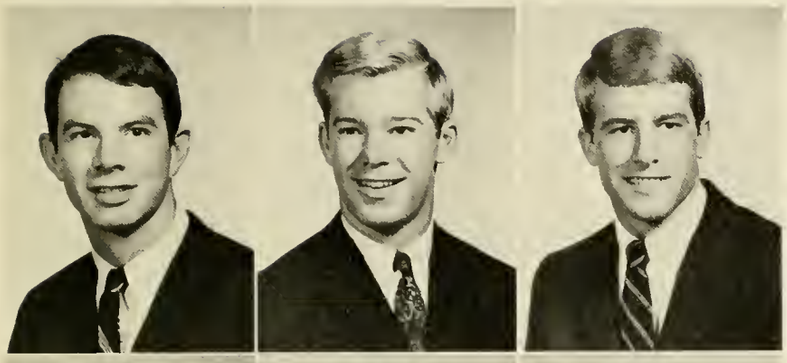

JOHN CLAIBORNE JONES
1125 Woodland Road
Petersburg, Virginia
STEPHEN RANDALL KAAS
4736 Tilly Mill Road
Doraville, Georgia
MICHAEL EUSTERMAN KING
550 Country Club Drive
Greensboro, North Carolina

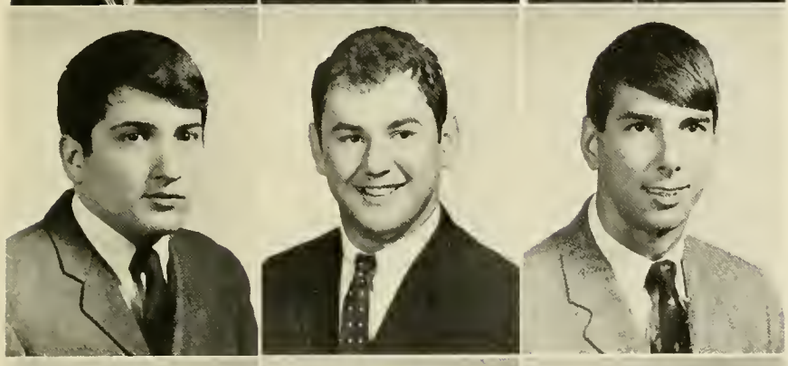

JOEL ALAN KOLODNY
1601 Sam Lions Trail
Martinsville, Virginia
MICHAEL JERRY KRUPIN
1318 Slemp Street
Salem, Virginia
MATTHEW LYLE LACY, III
801 Forest Hill Drive
South Hill, Virginia

BRUCE SEWELL LAMDIN
1717 Lakeside Avenue
Baltimore, Maryland
DAVID MICHAEL LEE
2327 Overhill Road
Charlotte, North Carolina
WILLIAM MORRISSETTE MASON
Burkeville, Virginia

JAMES KEMP MATHEWS
200 Melwood Lane
Richmond, Virginia
JAMES FREDERICK McNEER
3021 Wallee Circle
Huntington, West Virginia
JOHN DANIEL McRAE
8913 Norwick Road
Richmond, Virginia

JERRY DALE MILLS
315 Back Creek Road
Seaford, Virginia
THOMAS ARNOLD MILLS, JR.
Route 2, Box 94-B
Richmond, Virginia
RICHARD CONNER MORGAN
508 Long Street
Lexington, Virginia
DALE LEE MORRIS
1413 Ruffner Road
Alexandria, Virginia

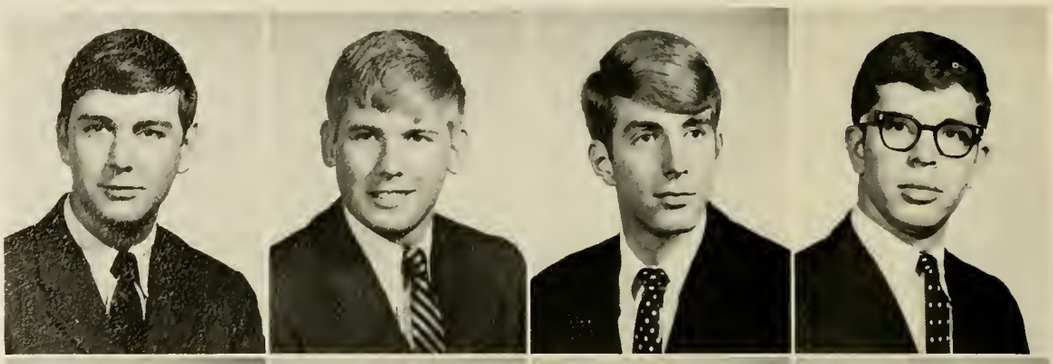

FREDERICK McCULLOCH MORRISON, JR.
3408 Landon Street
Lynchburg, Virginia
NORMAN deVERE MORRISON
111 Rosemont Circle
Berryville, Virginia
HILLERY BENTON MYERS
6400 Rose Hill Drive
Alexandria, Virginia
ROBERT WILBUR NANCE
601 Westview Avenue
Bedford, Virginia

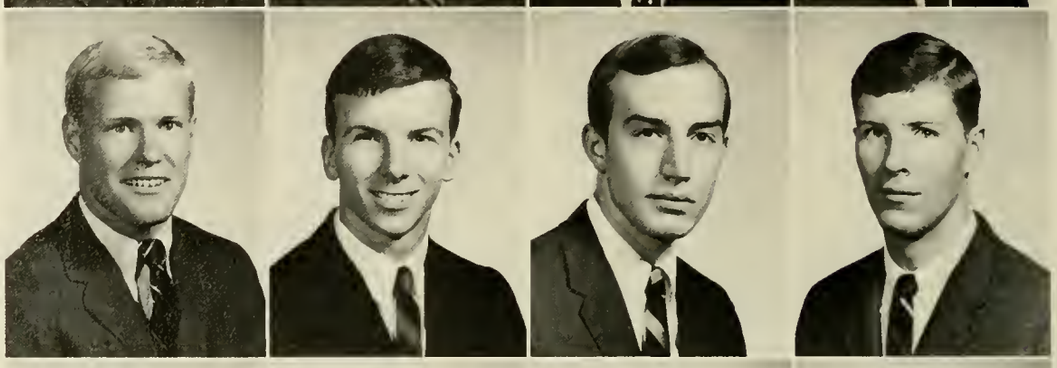

WALLACE CLAY NUNLEY, JR.
Ingalls Street
Clifton Forge, Virginia
DAVID EDWIN NUTTER
15 Eshelman Road
Lancaster, Pennsylvania
RICHARD O'BRIEN
9 Colonial Drive
Scotch Plains, New Jersey
STEPHEN RICHARD EDWIN ORTNER
Box 5
Hampden-Sydney, Virginia

JOHNNY GLEN OVERSTREET
607 Lee Street
Bedford, Virginia
WARREN MAXWELL PACE, JR.
9808 Kingsbridge Road
Richmond, Virginia
RUSSELL VAUGHAN PALMORE, JR.
1000 South Center Street
Ashland, Virginia
JOHN TUCKER PERCY, JR.
3130 Sedgewick Drive
Lynchburg, Virginia

MICHAEL ANDREW PETRIE
411 Riverside Drive
Morganton, North Carolina
SAMUEL JAMES PRICHARD, III
RD 2 Box 169
Camp Meeting Road
Sewickley, Pennsylvania
DAVID LEE PROPST
U.S. AID, APO 09683
New York, N. Y.
JAMES HOWARD RHODES
4017 Longfellow Street
Lynchburg, Virginia

DAVID MOTT
ROBERTSON, III
2278 Westover Avenue, S.W.
Roanoke, Virginia
WILLIAM RANDOLPH
ROBINSON
1826 Berkeley Avenue
Petersburg, Virginia
DONALD CLARENCE
ROBISON
1025 Andros Road
Richmond, Virginia
WILLIAM DANIEL ROLL,
JR.
3608 Virginia Avenue
Charleston, West Virginia

HENRY CARMICHAEL
ROWE
Kinsdale, Virginia
WILLIAM BUREN
RUTHERFORD, JR.
3527 Hartland Road, S.W.
Roanoke, Virginia
HOWARD GILMER
SADLER
P.O. Box 471
Pulaski, Virginia
EDWARD MATTHEW
SCHAAF
204 Berkshire Road
Richmond, Virginia

BRUCE MICHAEL
SCHREIBFEDER
837 Hundley Street
Martinsville, Virginia
WADE CRAWFORD
SCRUGGS, JR.
P.O. Box 401
Gretna, Virginia
JOSEPH WELCH SEEGERS
2701 Mayview Road
Raleigh, North Carolina
HARMON IMES SHADE
Route 2
Kennett Square, Pennsylvania

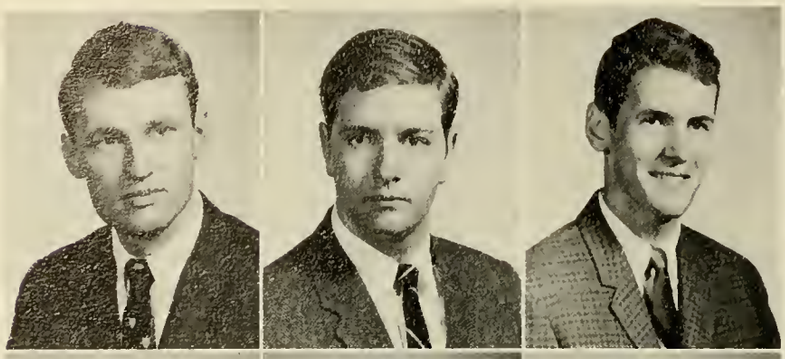

THOMAS HORLICK SHOMO
631 Oakland Terrace
Alexandria, Virginia
FRANCIS ALFRED SINES, II
1019 Edgewood Drive
Charleston, West Virginia
CLYDE ARTHUR SMITH, JR.
209 Dixon Avenue
Beckley, West Virginia

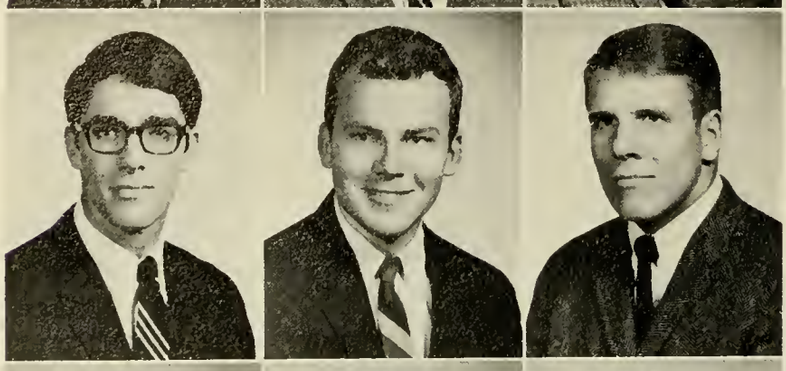

MICHAEL RANDOLPH STEWART
305 Sasanqua Drive
Greenville, South Carolina
GARY WAYNE STONER
3331 Ellsworth Street
Roanoke, Virginia
DAVID CLARK STRANDINGER
1702 Wilmart Street
Rockville, Maryland

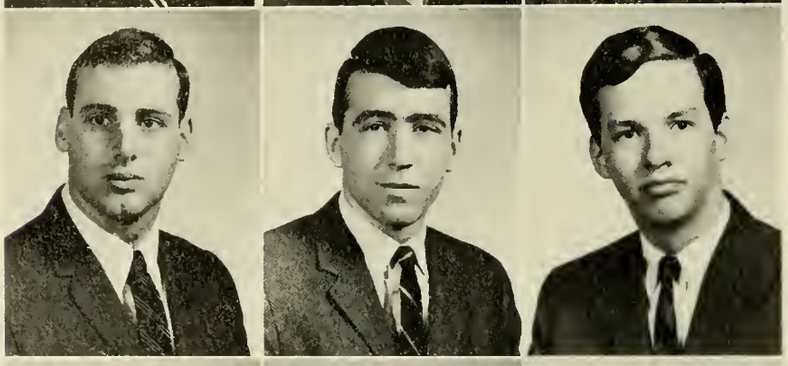

DAVID ALAN STULMAN
4600 Duke Street
Apt. 1109
Alexandria, Virginia
ULYSSES DICKENS SUDDUTH, JR.
1024 Hendrick Street
Culpeper, Virginia
JERALD EDWARD TALBOTT
Halifax Road
South Boston, Virginia

WILLIAM THOMAS TARRY
515 Williamsboro Street
Oxford, North Carolina
RICHARD EDWARDS TAYLOR
102 Woodland Avenue
Lynchburg, Virginia
JOSEPH TEDESCO
8906 Tarrytown Drive
Richmond, Virginia

ROY TIMOTHY TEPPER
506 Waveny Road
Richmond, Virginia
DAVID RAY THOMPSON
P. O. Box 4
Blacksburg, Virginia
JOHN HARVEY
THOMPSON, JR.
11 Beechwood Drive
Yorktown, Virginia
MICHAEL DAVID TILLER
604 Roberts Drive
Vienna, Virginia

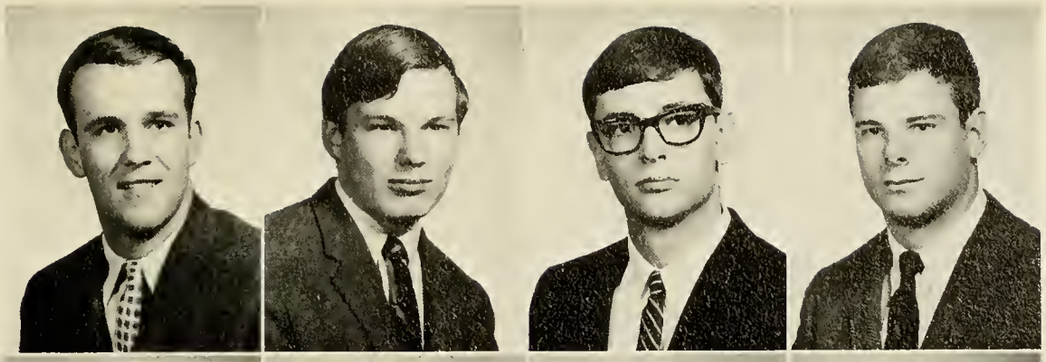

HARRY ROBERT
TOPPING, II
829 Madison Street
Clifton Forge, Virginia
ROBERT DANIEL UNRUE
109 Pennsylvania Avenue
Lynchburg, Virginia
JACK ALLEN VANDOVER
13400 Piscataway Drive
Oxon Hill, Maryland
STEVAN HUNTER
VAN LEAR
25 Dellwood Avenue
Chatham, New Jersey

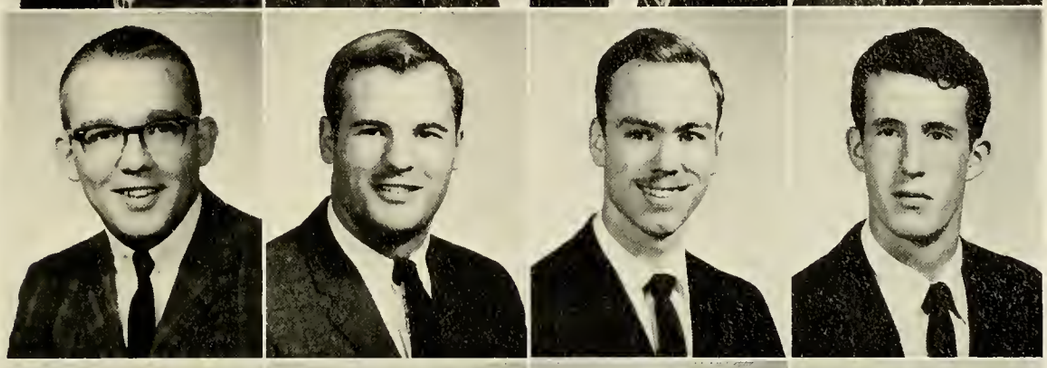

MICHAEL KENT
VAUGHAN
6000 Westborne Drive
Richmond, Virginia
WILLIAM THOMAS
VAUGHAN
2305 Prince Street
Durham, North Carolina
FINELY McILWAINE
WADDELL, II
Box 746
Lexington, Virginia
GERALD MELVILLE
WALKER
3601 Brinkmore Road
Cleveland, Ohio

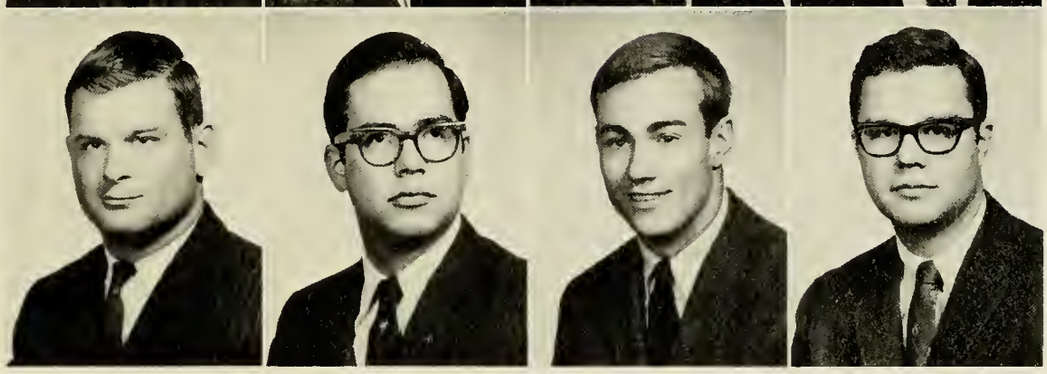

THOMAS LeCLAIR
WALKER
6548 N. 27th Street
Arlington, Virginia
FREDERICK HYDE
WALSH, III
23 Ridgewood Drive
Staunton, Virginia
EDGAR NEWMAN
WEAVER
2611 Crystal Spring Avenue
Roanoke, Virginia
MICHAEL PATRICK
WEDDLE
Route 2, Box 90
Radford, Virginia

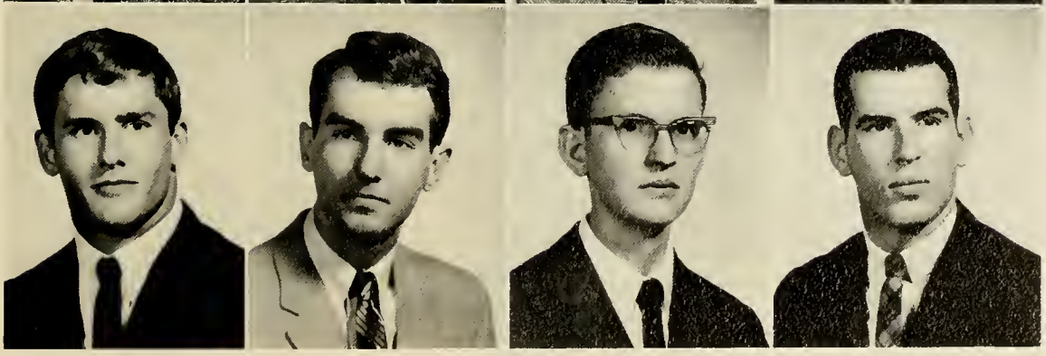

ROBERT GARY WHEELER
704 Berkshire Place
Martinsville, Virginia
CORBIN McCUE WILKES
1020 S. Barton Street
Arlington, Virginia
RICHARD LEE WOBUS
8499 Lynn River Road
Norfolk, Virginia
WILLIAM GUY
WOHLFORD
213 2nd Street, Apt 1
Radford, Virginia

Junior Class Officers

President, Le Frazer, **Vice President,** Don Woodhouse, **Secretary-Treasurer,** John Feldmann, **Historian,** Ron Tweel.

WILLIAM BYRN ALSUP
261 Westview Drive
Winston-Salem, North Carolina

RONALD WAYNE AXSELLE
Rt. 4
Box 119
Glen Allen, Virginia

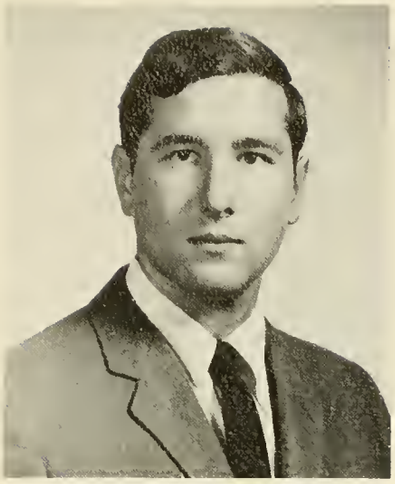

WALTER CASON BARCO
301 5th Street
Virginia Beach, Virginia

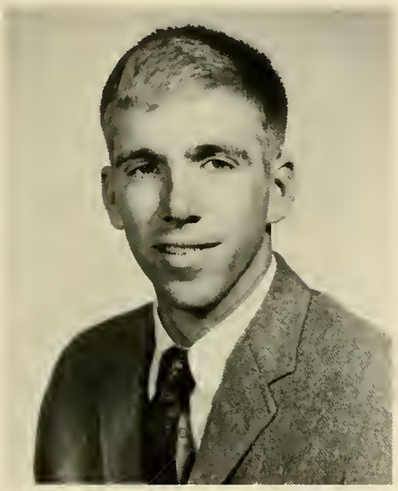

JOHN CURTIS BEACH
427 Lake Avenue
Salem, Virginia

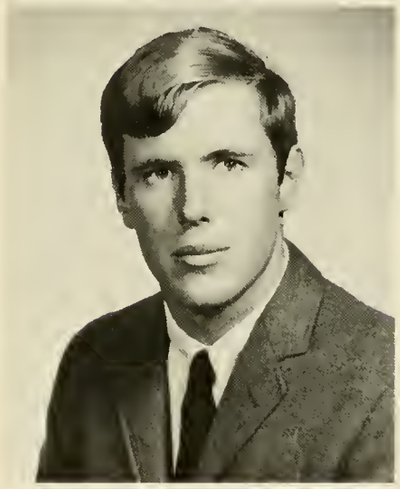

DAVID HERRING BEARD
5208 Rembert Drive
Raleigh, North Carolina

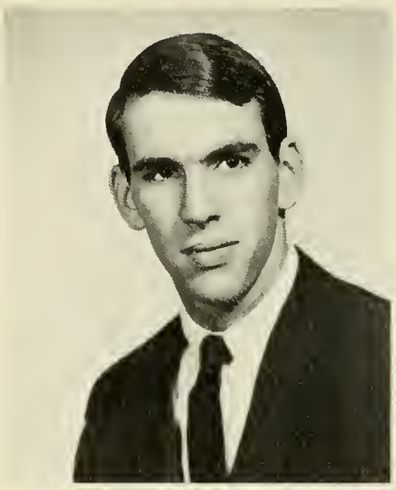

EDWARD COSBY BECKER
P. O. Box 37
Ronks Road
Ronks, Pennsylvania

JAMES LANCASTER BECKNER
914 E. Holston Avenue
Johnson City, Tennessee

WILLIAM WILES BELK
308 George Street
Fredericksburg, Virginia

HORATIO A. E. BIGELOW
2125 Hanover Avenue
Richmond, Virginia

WILLIAM HUNTER BLANKS
3810 Wakefield Road
Richmond, Virginia

ROBERT BLUFORD, III
2109 Buckeye Drive
Richmond, Virginia

WILLIAM TAYLOR BOONE, JR.
Rua Gen. Artigas 511/401-Leblon
Rio de Janeiro, Brazil

DAVID CHRISTOPHER BOSWORTH
Onancock, Virginia

Juniors

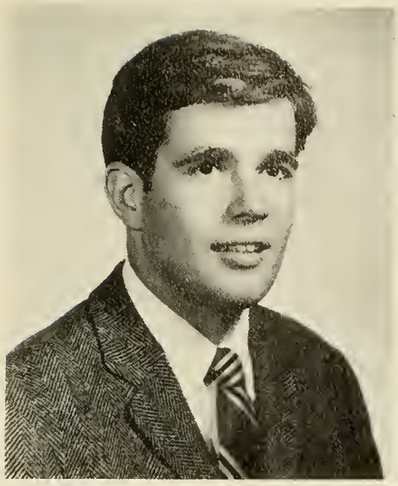

GEORGE WORTH BOYLAN
806 A Street
Scott A. F. B., Illinois

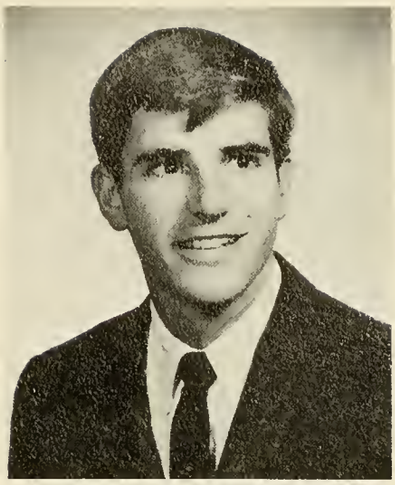

RONALD HUNTER BURTON
2405 Dumbarton Road
Richmond, Virginia

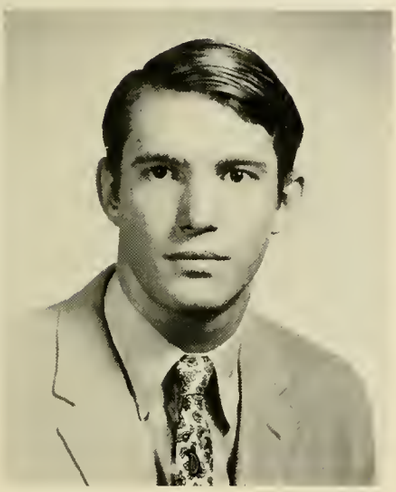

FREDERIC SCOTT CAMPBELL, III
20 River Road
Richmond, Virginia

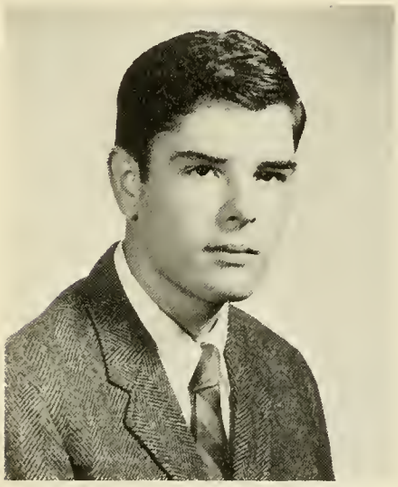

JAMES TOWNSEND CAMPEN
302 East Third Avenue
Red Springs, North Carolina

ROBERT DABNEY CARSON, III
3208 Clearview Drive
Roanoke, Virginia

WILLIAM POWELL CARTER
115 Tuckahow Blvd.
Richmond, Virginia

ROBERT KEITH CAUDLE
5802 Park Avenue
Richmond, Virginia

JAMES HAMMERLY CHAMBLIN
105 Madison Court
Leesburg, Virginia

JAMES HOLLIS CHENERY
Rt. 54 West
Box 655
Ashland, Virginia

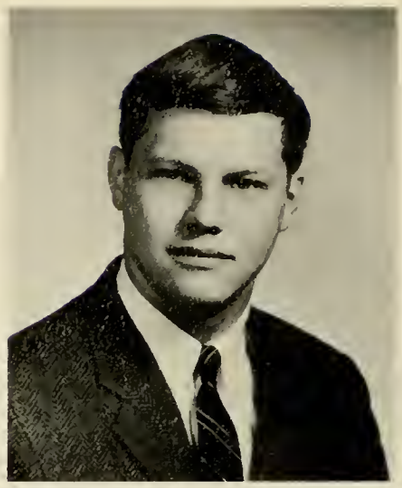

WALTER RANDOLPH CHITWOOD
Pine Ridge
Wytheville, Virginia

JEFFREY LAWRENCE CLEARY
1 Wagner Road
Poquoson, Virginia

WILLIAM THOMAS CULPEPPER, III
1705 Parkview Drive
Elizabetb City, North Carolina

CHRISTOPHER MORTON DANIEL
Route 1
Box 395
Danville, Virginia

FRANK GASSAWAY DAVIDSON, III
325 Woodland Avenue
Lynchburg, Virginia

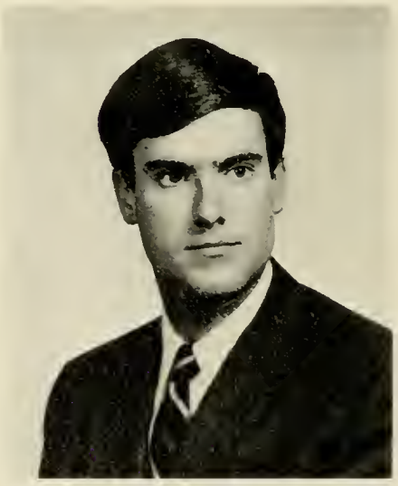

FRANK PARSONS DICKINSON
8906 Norwick Road
Richmond, Virginia

HARVEY TAYLOR DIXON
456 Windmill Point Road
Hampton, Virginia

JAMES TRAVERS EDWARDS, JR.
145 Sykes Court
Smithfield, Virginia

CHRISTOPHER KING EVANS
824 13th Avenue
Huntington, W. Virginia

JOHN DAVIS FELDMANN
3656 Peakwood Drive
Roanoke, Virginia

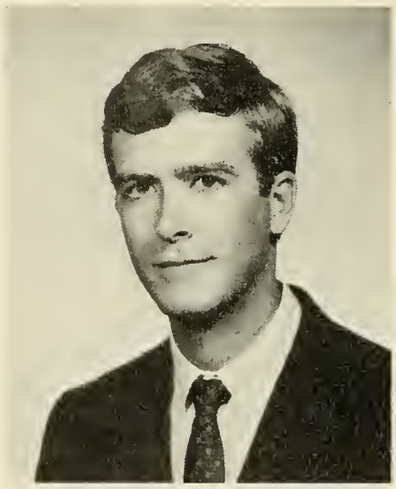

WILLIAM MASON FORTUNE
P. O. Box 336
Craigsville, Virginia

ERNEST MAURICE FRANK, JR.
338 Francis Street
Williamsburg, Virginia

HARRY LELAND FRAZIER, JR.
106 Seneca Road
Richmond, Virginia

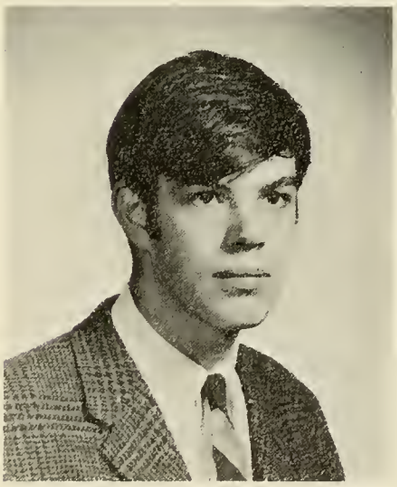

CHARLES JAMES GEYER, III
1224 Lancaster Avenue
Berwyn, Pennsylvania

Juniors

WALTER PRESTON GIVENS
Box 71, Creighton Road
Richmond, Virginia

CHARLES MOSELEY GUTHRIDGE
206 Ampthill Road
Richmond, Virginia

GLENN JOHN HANEY, JR.
443 Oriole Street
Staunton, Virginia

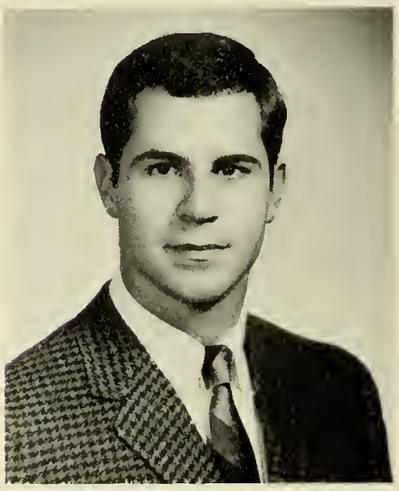

WILLIAM AUGUSTUS HIGGINS
611 Mountain View Avenue
Bluefield, W. Virginia

LAWRENCE EDWARD HIGHTOWER
404 Argona Blvd.
Virginia Beach, Virginia

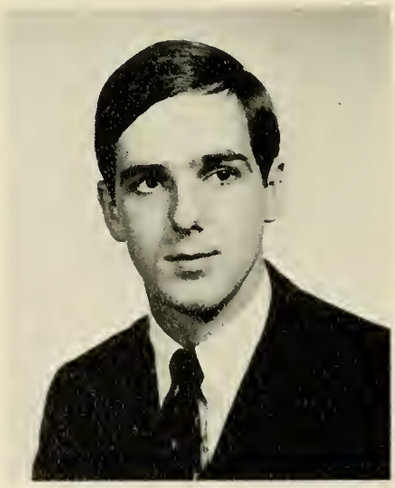

ROBERT BLAIR HILTON
Box 902
Pulaski, Virginia

JOHN DONALD HUGHES
2514 Crest Avenue
Cheverly, Maryland

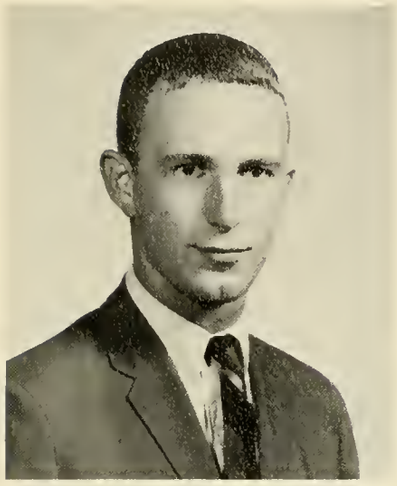

PAUL SCOTT HUTTON
115 Rosewood Drive
Hampton, Virginia

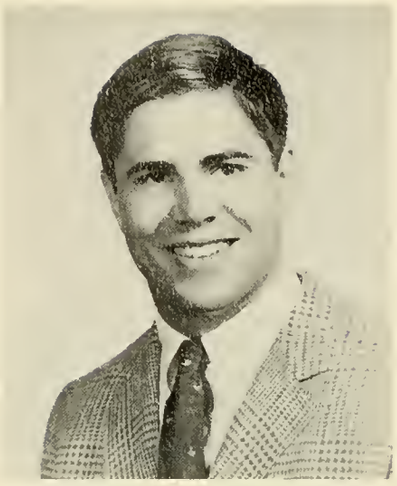

BRYCE DICKINSON JEWETT, JR.
606 West 26th Street
Richmond, Virginia

WILLIAM ALLEN JOHNS, JR.
11 Tapoan Road
Richmond, Virginia

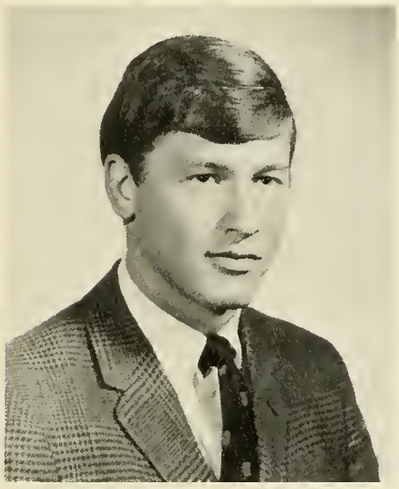

RICHARD ALAN KING
12 W. Fern Road
Charleston, W. Virginia

WILLIAM BIRCH KUNZE
19 Emrick Avenue
Newport News, Virginia

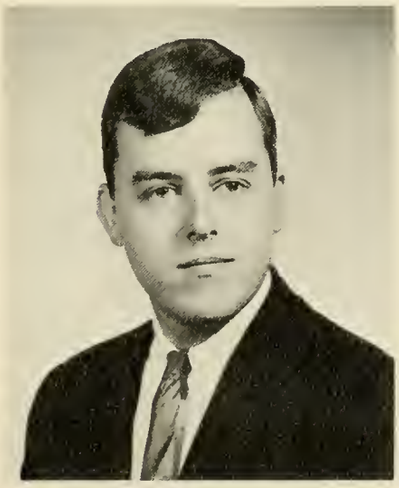

WILLIAM EDWARD LANE
144-C Robinson Road
Richmond, Virginia

ANDREW KEAN LEAKE, III
3405 Grove Avenue
Richmond, Virginia

JAMES BROADUS LEE
6504 Engel Road
Richmond, Virginia

EDDIE ROUNTREE LOWRY, JR.
812 Brompton Street
Fredericksburg, Virginia

DONALD ERLE LEE, JR.
4227 Keystone Road
Lynchburg, Virginia

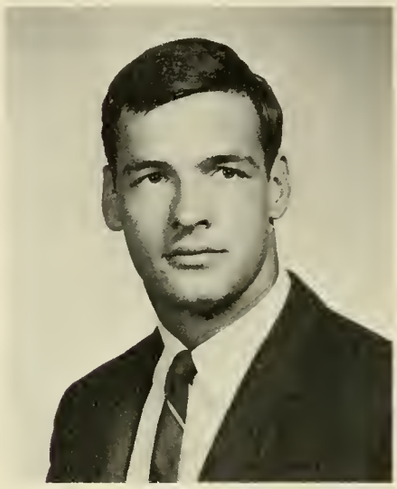

JOHN WALTER MACK
212 Lindsey Avenue
Runnemede, New Jersey

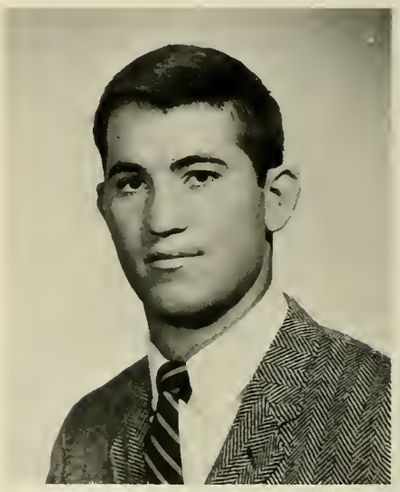

JAMES GALLATIN MACKEY, JR.
c/o OICC Thailand
APO San Francisco, California

WALTER LEE McKIBBON
10437 Elkomin Avenue
Richmond, Virginia

JAMES RANDOLPH McSPADDEN
9260 Mason Creek Road
Norfolk, Virginia

Juniors

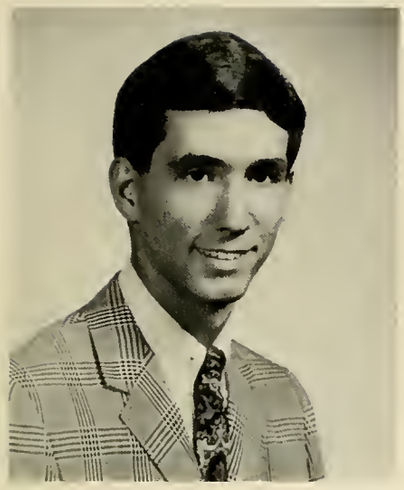

NATHAN STEWART MILLER, III
228 Church Street
Martinsville, Virginia

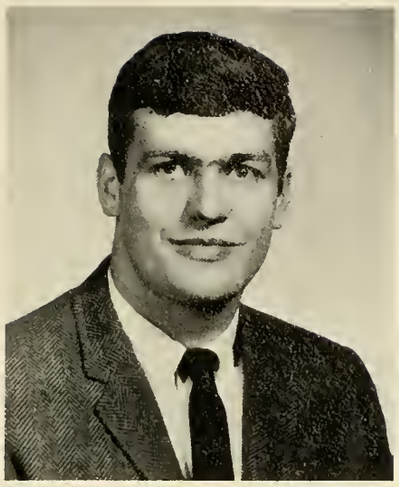

SVEN WILLY OLSEN
2 Cherry Drive
Mt. Vernon, Illinois

FREDERICK BRUCE PATTERSON
1390 West Main Street
Wytheville, Virginia

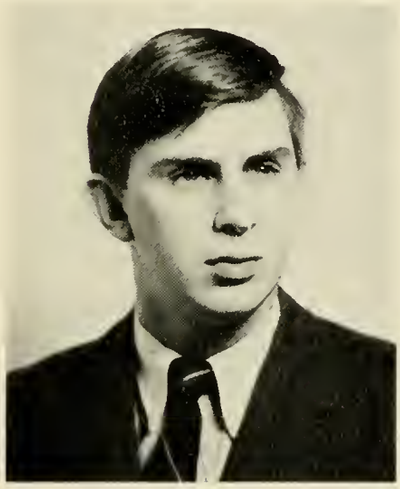

PAUL McALLEN PEATROSS, JR.
711 Lyons Court Lane
Charlottesville, Virginia

JOHN WASHINGTON PENDLETON
675 West Main Street
Wytheville, Virginia

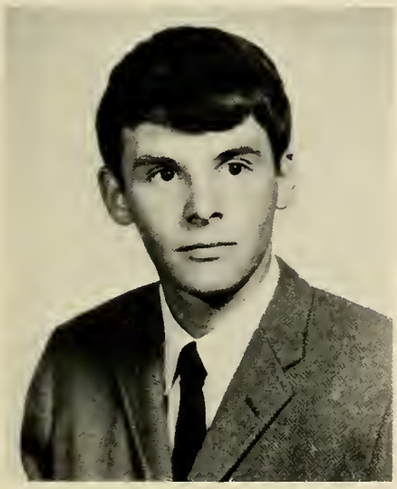

CHARLES MARCHELL PONTON
P. O. Box 155
Barboursville, Virginia

JAMES FREDERICK PORTER, II
609 Woodford Street
Fredericksburg, Virginia

EDWARD KENT PREWITT, JR.
48 Spring Street, N.W.
Concord, North Carolina

Juniors

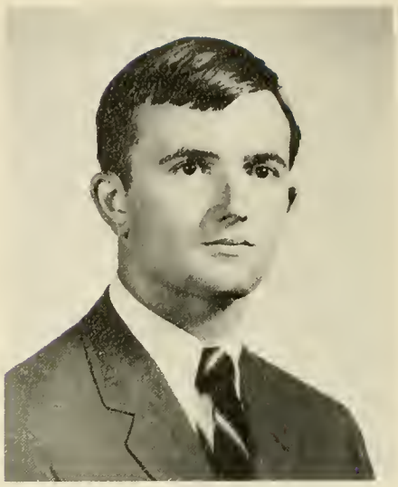

MILTON PRENTISS REID, II
Box 806
Lebanon, Virginia

PHILIP deBUTTS ROME
129 Drainsville Road
Herndon, Virginia

DOUGLAS PENDLETON
RUCKER, JR.
2712 Monument Avenue
Richmond, Virginia

NED HARTLEY SCHEARER
Haverford Arms
Havertown, Pennsylvania

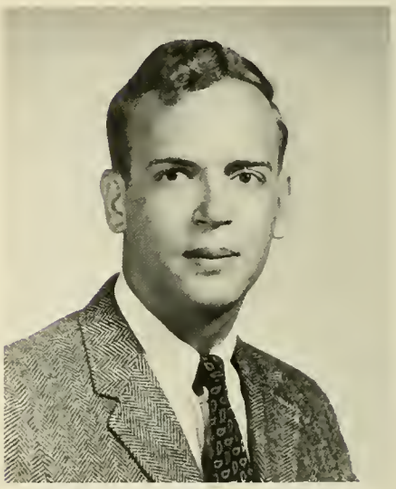

JAMES MUNCY SCOTT, II
305 3rd Street
Madison, West Virginia

PENDLETON McKINNEY
SHIFLETT, III
7410 Normandy Drive
Richmond, Virginia

SAMUEL STUART SHIPLETT
9 East Peabody Street
Staunton, Virginia

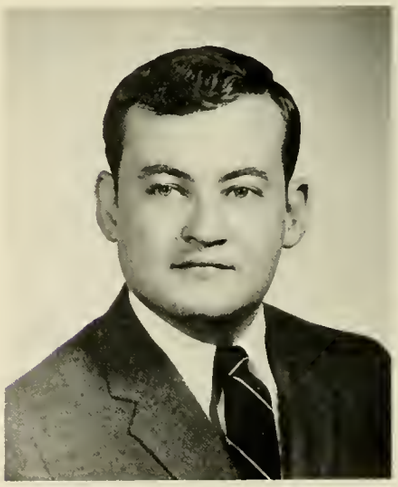

BRYANT FRANKLIN SMITH
Box 114
Chantilly, Virginia

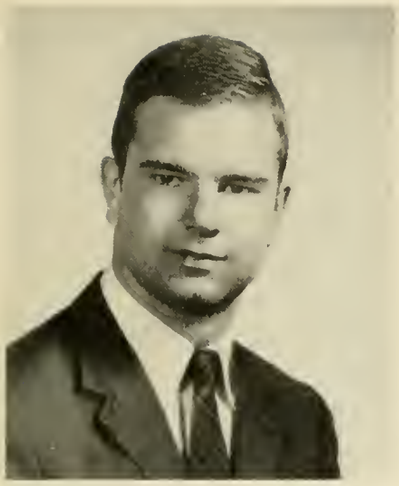

THOMAS OVERTON SMITH
4009 College Heights Drive
Hyattsville, Maryland

WILLIAM DOUGLAS SMITH
11906 Ridge Road
Anchorage, Kentucky

DENIS FRANCIS SODEN
5400 Dorchester Road
Richmond, Virginia

MARTIN HENRY SUGG
932 Kenleigh Circle
Winston-Salem, North Carolina

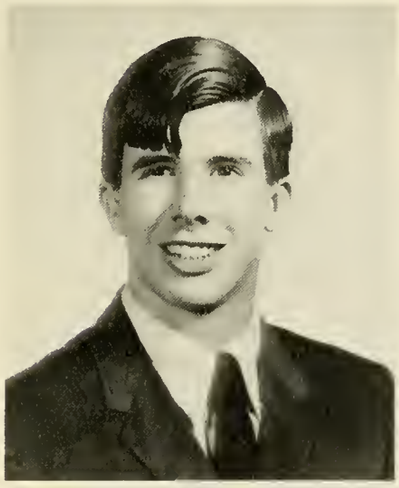

WILLIAM MALCOLM TILSON
6015 Clames Street
Alexandria, Virginia

PAUL SEWARD TRIBLE, JR.
110 Carteret Drive
Clarks Summit, Pa.

RONALD RAHALL TWEEL
534 12th Avenue
Huntington, West Virginia

THOMAS MOORECROFT
WALSHE, III
2309 Hawthorne Road
Lynchburg, Virginia

ROBERT LEE WATT
610 S. Main Street
Reidsville, North Carolina

Juniors

WILLIAM HOWARD WEISS, JR.
206 Country Club Drive
New Bern, North Carolina

STAFFORD LEWIS WELD, JR.
3370 Peakwood Drive
Roanoke, Virginia

RICHARD HENRY WEST
2515 Avenham Avenue, S.W.
Roanoke, Virginia

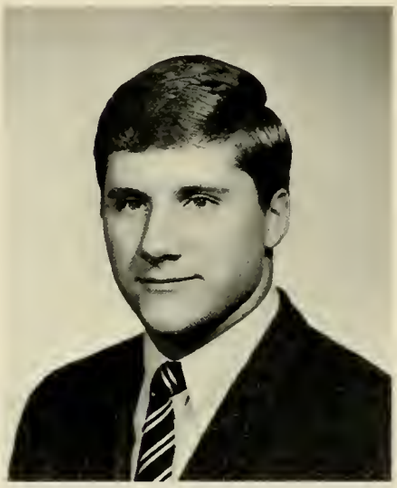

DEAN MERTON
WESTERHOUSE, JR.
7740 Marilea Road
Richmond, Virginia

CLAUDE MALLORY
WILKINSON, JR.
1712 W. Laburnum Avenue
Richmond, Virginia

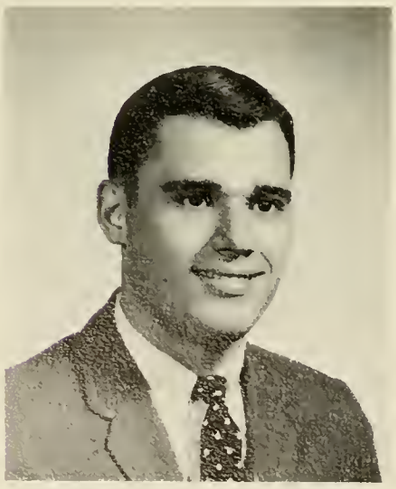

CHARLES COLIVER WILLIAMSON
1090 Angelo Court, N.E.
Atlanta, Georgia

RICHARD WATKINS
WILTSHIRE, JR.
8916 Tolman Road
Richmond, Virginia

CHARLES FREDERICK
WITTHOEFFT
115 Orchard Drive
St. Clairsville, Ohio

DONALD EDWARD WOODHOUSE
24 Cherry Lane
Bristol, Virginia

WILLIAM FREDERICK WRIGHT
211 Greenbriar Avenue
Hampton, Virginia

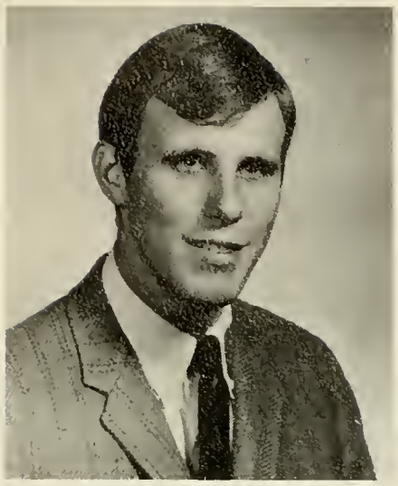

LEIGHTON DELEVAN YATES, JR.
2103 West End Avenue
Lakeland, Florida

JOHN BROOKE YOUNG, JR.
4 Lorraine Station Road
Richmond, Virginia

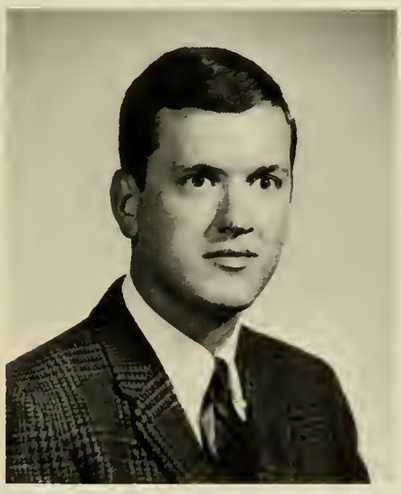

ROBERT EDWARD ZIMMERMAN
120 West First Avenue
Lexington, North Carolina

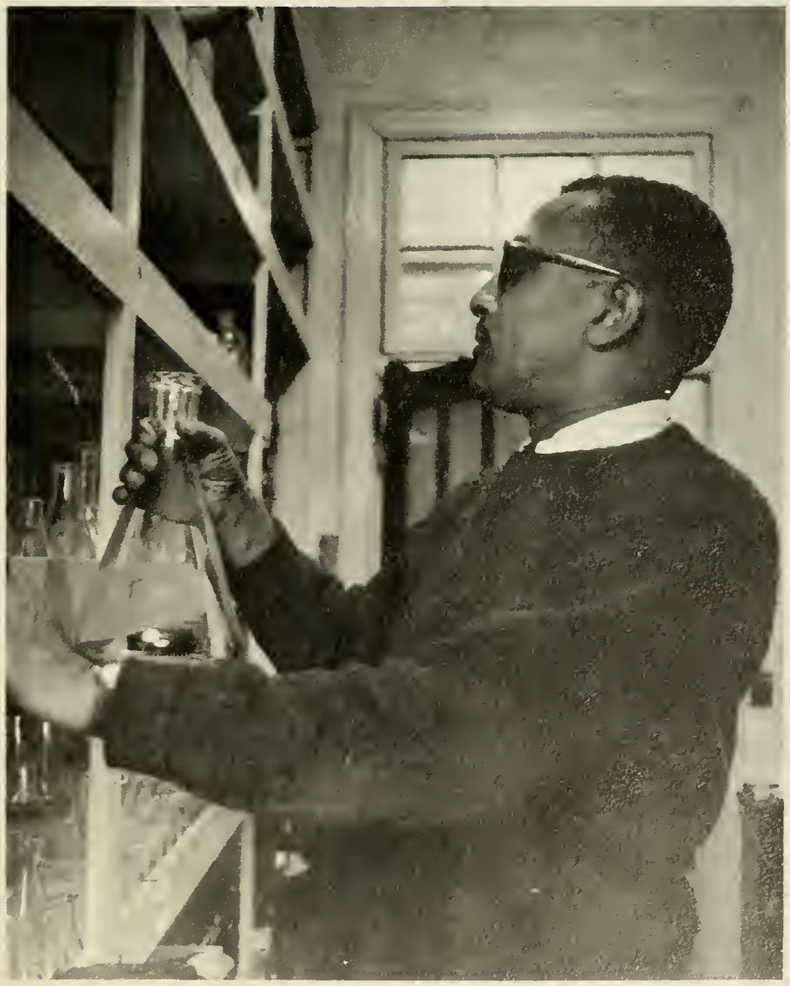

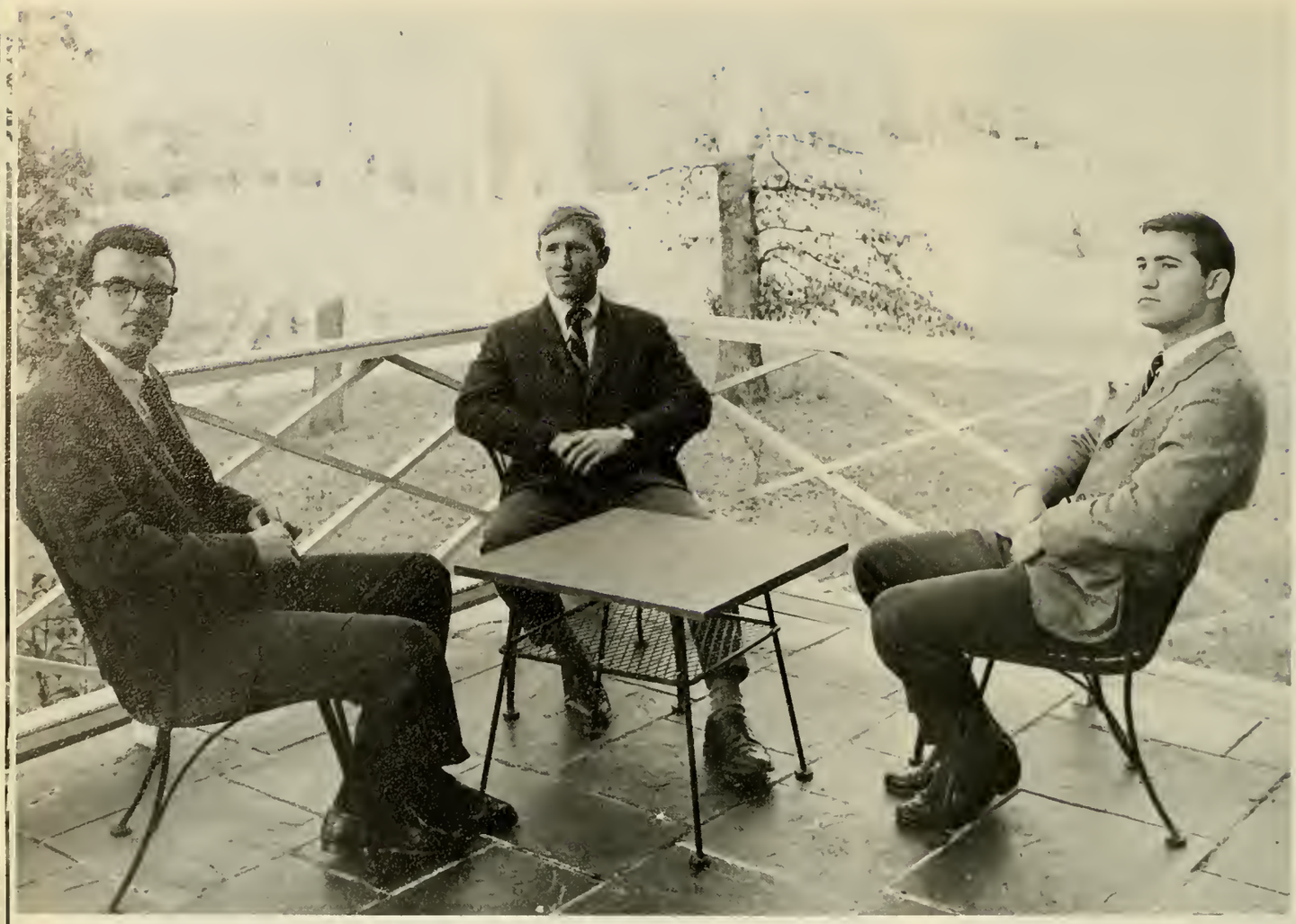

Senior Class Officers

Vice President, Charles Bruce Alexander; **President,** William Rolland Miller, III; **Secretary-Treasurer,** James Gallatin Mackey, Jr.

Class of '67

ROBERT BRUCE ALBEE
Route 2, Box 255D
Charlottesville, Virginia
B.S. ΠΚΑ
Football (2,3); Basketball (2)

CHARLES BRUCE ALEXANDER
Fairfield, Virginia
B.A. ΟΔΚ ΧΦ
Chi Phi, President (4), House Committee (2,3); Junior Class Vice President; Senior Class Historian; Honor Council (4); Student Assembly (3); Campus Christian Association, President (4), Treasurer (3); Circle K Club; Basketball Freshman Team; Library Assistant; Chemistry Assistant; Omicron Delta Kappa.

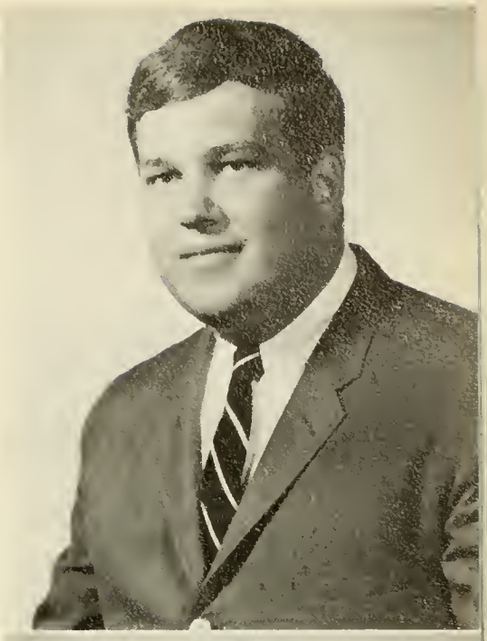

DAVID CLARK ALLEY
5405 Ditchley Road
Richmond, Virginia
B.A. ΚΣ

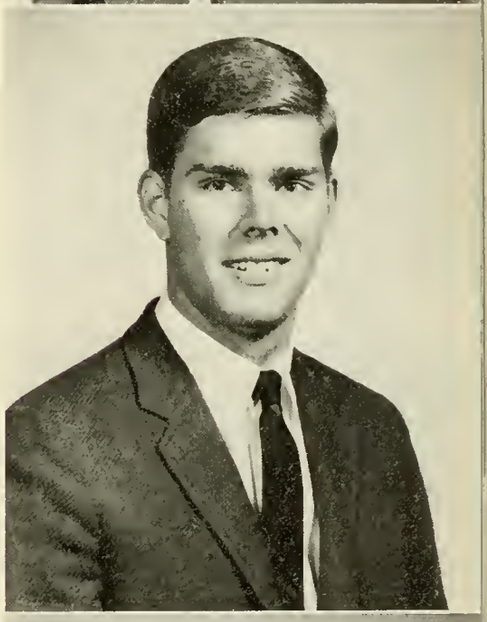

WILLIAM CHAPMAN ANDREWS
26 Oakland Drive
Newport News, Virginia
B.S. ΘΧ
Theta Chi, Assistant Treasurer (4); Tiger Staff (2,3,4).

CHARLES GRAY ARMFIELD, III
914 Shore Drive
Newport News, Virginia
B.A. ΚΑ
Kappa Alpha, Prudential Committee (4), Scholarship Committee (3,4); Booster Club (1); Football (1); Baseball (1,2).

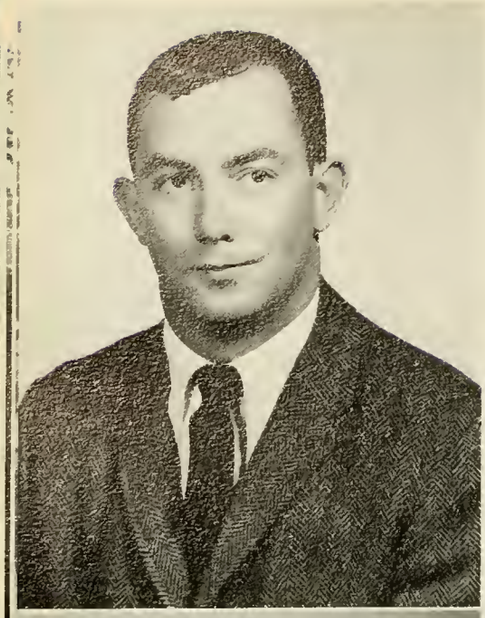

ERNEST WIDGEON BELL, III
Beaumont, Virginia
B.A. KA
Kappa Alpha; Fellowship of Christian Athletes; Football (1,2,3); Baseball Manager (2,3); Joshua Warrow White Sportsmanship Award (2); Psychology lab assistant and instructor (3,4).

HAROLD BLANTON KELLAM, JR.
214 71st Street
Virginia Beach, Virginia
B.A.
Campus Christian Association (1,2); Union-Philanthropic (3,4); Young Democrats (3), Vice President (4).

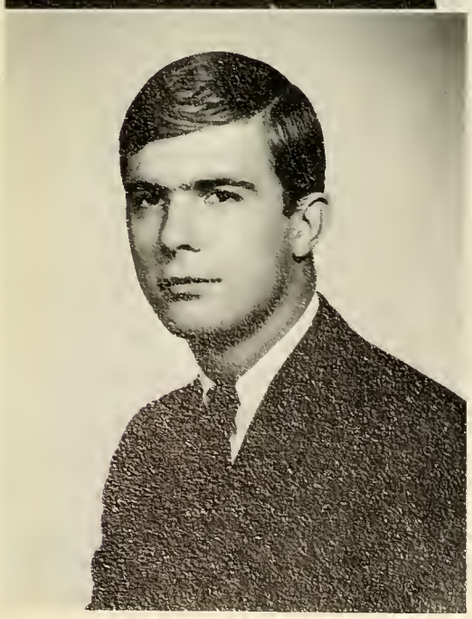

CECIL RICHARD BOWMAN
Route 1
Staunton, Virginia
B.S. ΠΚΑ
Pi Kappa Alpha, Alumni Secretary (3); Circle K Club; History Society, Vice President; Football (2,3).

JOHN OTTO BOYD, III
2530 Longview Avenue
Roanoke, Virginia
B.S. ΣΝ

THOMAS GLYNN BRADLEY, JR.
1403 Oakwood Street
Bedford, Virginia
B.A. ΑΨΩ
Alpha Psi Omega (3,4), Secretary (3), President (4); Jongleurs (2,3,4), Secretary-Treasurer (3), President (4).

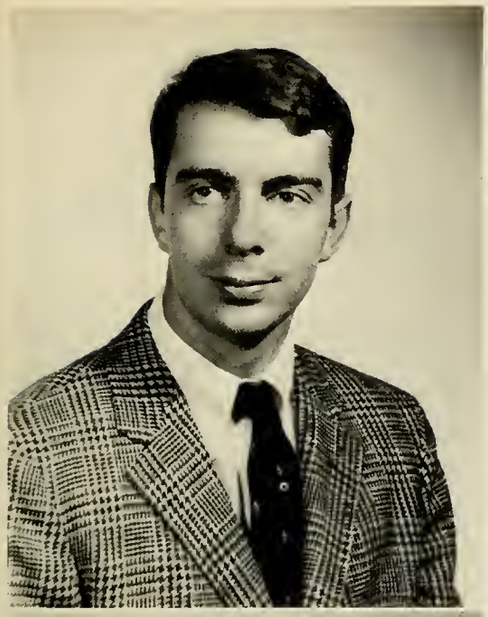

GERALD ANDREW CLAYBROOK
1230 Moffett Terrace
Harrisonburg, Virginia
B.S. ΧΦ ΠΔΕ
Chi Phi; Pi Delta Epsilon; Kaleidoscope Staff, Class Editor (3); Managing Editor (4).

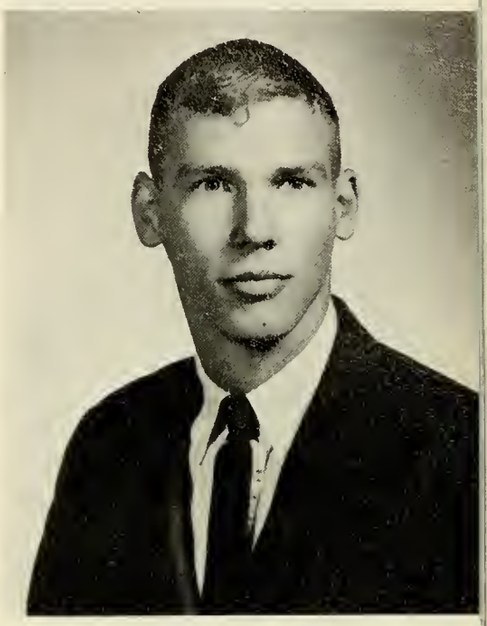

STEPHEN GREGORY BUTLER
415 West Cork Street
Winchester, Virginia
B.A. ΚΑ ΗΣΦ ΟΔΚ
Kappa Alpha, President (4), Corresponding Secretary (3); Eta Sigma Phi, President; Glee Club; President's Council; Student Assembly; Interfraternity Council, Omicron Delta Kappa.

WILLIAM CARROLL CHEWNING, JR.
8806 Bellefonte Road
Richmond, Virginia
B.A. ΘΧ ΗΣΦ ΧΒΦ ΟΔΚ
Theta Chi, Treasurer, (4); Eta Sigma Phi; Chi Beta Phi; Omicron Delta Kappa, Vice President; Tiger Staff, Co-Editor (3), Editor (4); Football (1,2,3,4); Track (1,2,3,4), Co-Captain Track (3,4), Track Sportsmanship (3).

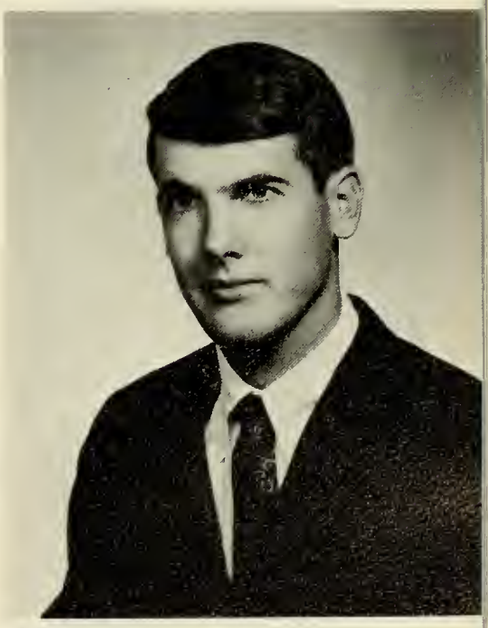

WILLIAM CABELL CHILDREY
101 Tempsford Lane
Richmond, Virginia
B.S. ΚΣ ΠΔΕ
Kappa Sigma, Vice President (3), President (4); Pi Delta Epsilon; Student Assembly Representative (3); Judiciary Board Representative (4); Interfraternity Council (2,3,4); Kaleidoscope Staff, Sports Editor (3).

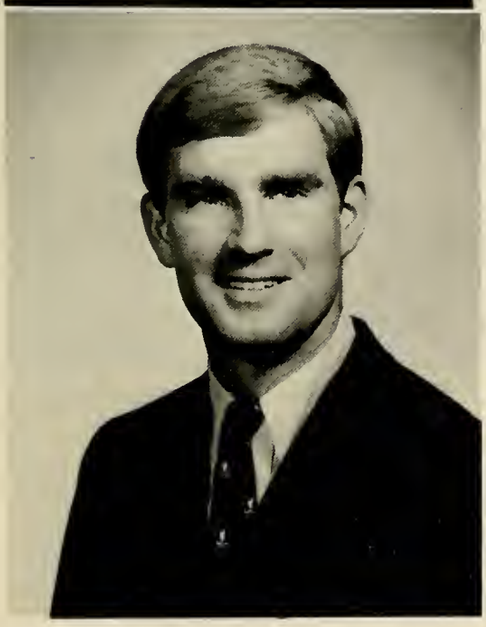

CHARLES BROCKENBROUGH COCKE
Stony Creek, Virginia
B.A. ΗΣΦ
Eta Sigma Phi; Booster Club (4).

WILLIAM LEE CONFER
Box 11
Chester, Virginia
B.A. ΛΧΑ

THOMAS DWIGHT CORKRAN
11 Nanticoke Road
Cambridge, Maryland
B.A. ΧΦ ΠΔΕ ΣΥ
Chi Phi; Pi Delta Epsilon; Sigma Upsilon; Hampden-Sydney Literary Magazine, Assistant Editor (3), Business Manager (4); Track (1); Summer Study Grant (2).

JAMES PAUL COUNCILL, III
Hunterdale
Franklin, Virginia
B.S. KA
Kappa Alpha, Rush Chairman (2); Student Faculty Relations Committee (3,4); Fellowship of Christian Athletes (4); Tiger Staff (3,4); Golf (1,2,3,4); Sportsmanship Award (1,3); Intramural Manager (3,4); Dorm Counselor (3), Student Head Resident (4).

ARTHUR LEE COX
8807 Staples Mill Road
Richmond, Virginia
B.A. ΠΔΕ
Pi Delta Epsilon; Young Republicans, Treasurer (4); Glee Club; Union Philanthropic; Tiger Staff (3,4), Sports Editor (4); Track (1,2,3,4); Cross Country (4).

GEORGE GARLAND CRALLE, JR.
406 First Avenue
Farmville, Virginia
B.A.

HENRY POWELL CUSTIS, JR.
Onancock, Virginia
B.A. ΘX
Theta Chi, President (4), Marshall (3).

ROBERT SEWARD DARDEN
Route 1, Box 717
Smithfield, Virginia
B.S.
Baseball (1).

EDDIE WAYNE DEDRICK
237 Florence Avenue
Waynesboro, Virginia
B.A. ΣN
Sigma Nu, Chaplain, (4); Glee Club (1,2,3).

FELIX RANDOLPH DiPRISCO
441 Handley Avenue
Winchester, Virginia
B.A. ΣN ΨX
Sigma Nu; Psi Chi; Booster Club; Young Democrats Club; History Club.

DENNIS BROOKS DRAPER, JR.
33 Woodland Drive
Staunton, Virginia
B.A. ΛXA
Lambda Chi Alpha, Ritualist (3); Campus Christian Association (4); Glee Club (1); History Club.

WALTER ROBERT EASON, JR.
Woodberry Forest, Virginia
B.A. ΚΑ
Kappa Alpha, No. IX (4).

CONLEY LEE EDWARDS, III
One Lanark Drive-Perth
Wilmington, Delaware
B.A. ΘΧ
Theta Chi; Tiger Staff, Circulation.

ALAN THOMAS ELLIOTT
621 Chesopeian Trail
Virginia Beach, Virginia
B.S. ΧΒΦ
Chi Beta Phi; Glee Club (1,2,3,4), Glee Club Accompanist (1,2,3,4), Vice President (4); Union Philanthropic (3,4).

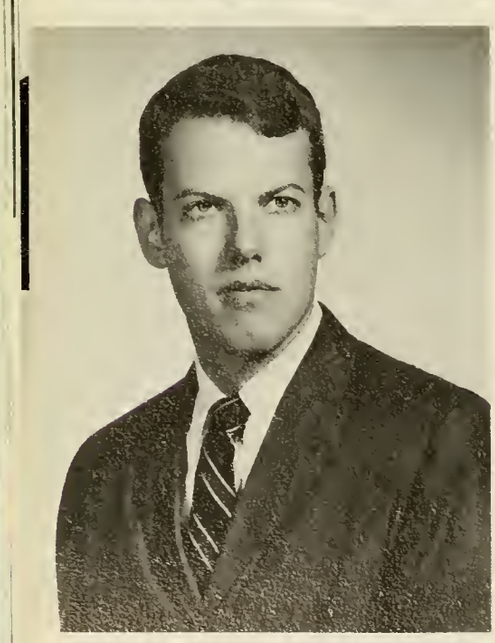

CHARLES WATTS FORD
1300 Norvell Street
Lynchburg, Virginia
B.S. ΣΝ
Sigma Nu, Rush Chairman (3); Chemistry Lab Assistant.

JAMES BRANNEN EDGE, JR.
3406 Monument Avenue
Richmond, Virginia
B.S. ΧΦ ΠΔΕ
Chi Phi, Treasurer (3), Interfraternity Council Representative (3), House Co-Chairman (2); Honor Council (3); Judiciary Board (4); Freshman Class Secretary-Treasurer; Pi Delta Epsilon; Tau Kappa Alpha; Debate Council (1,2); Booster Club (1); Circle K Club (3,4); Kaleidoscope Staff (2); Physics Lab Assistant (2); Library Assistant (2,3,4); Freshman Debating Award.

JOHN FRANKLIN, III
7430 Gleneagles Road
Norfolk, Virginia
B.S. KA
Kappa Alpha, Vice President (4); Interfraternity Council, Vice President (4); Circle K Club; Biology Lab Instructor (3); Wrestling (1,2); Football (1).

THOMAS LEO FRITZLEN, JR.
8916 Norwick Road
Richmond, Virginia
B.A.
Union Philanthropic Literary Society (4); Young Republicans Club (4); History Club (4); Basketball (1).

LEIGH SULLIVAN FULTZ
264 Knollwood Street
Winston-Salem, North Carolina
B.S. ΘX
Theta Chi, Vice President (4), Interfraternity Council (3), Interfraternity Convention (3); Student Body President (4); Junior Class President (3); Football (1); Food Committee (3,4); Student Faculty Relations (4).

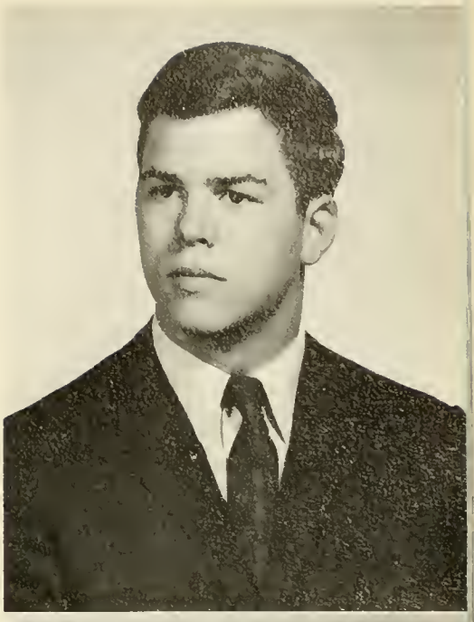

WILLIAM ADAMS GILLESPIE
Route 1, Box 130
Tazewell, Virginia
B.S. ΛXA
Lambda Chi Alpha, House Committee (2,3,4); Football (1,2,3); Physics Lab Assistant (2).

JOHN WILLIAM GOETHE, JR.
7113 Sterncrest Place
Charlotte, North Carolina
B.S.
Debate Council, Secretary-Treasurer (3), President (4).

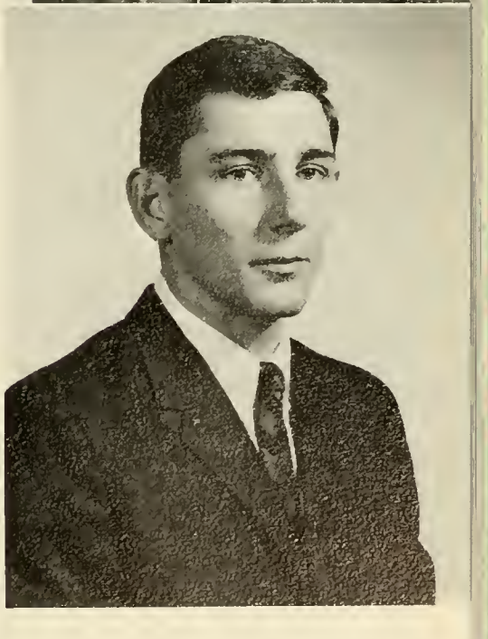

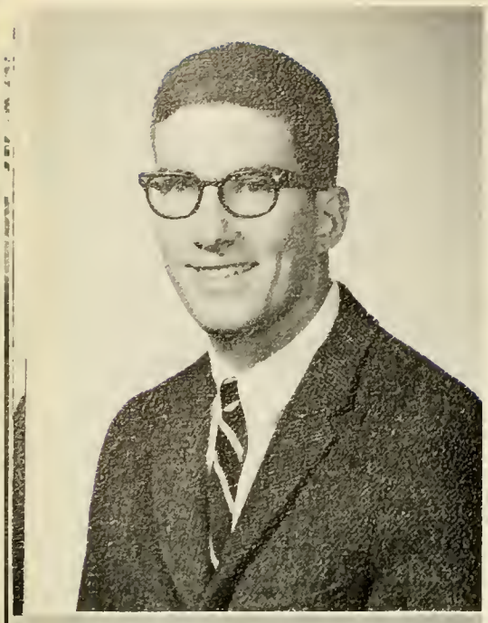

ROBERT LOUIS GRAHAM
840 Shackamaxon Drive
Westfield, New Jersey
B.S. ΛΧΑ
Wrestling (1,2,3,4); Mason-Dixon Wrestling Conference (3).

WILLIAM KEITH-FALCONER GRANT, JR.
Route 1, Box 380
Leesburg, Virginia
B.S. ΧΒΦ
Chi Beta Phi, Secretary-Treasurer; Football (1).

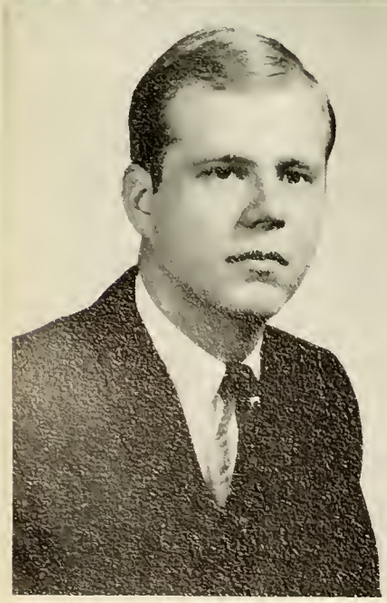

JOHN PENDLETON GROVE
411 Cassell Lane
Roanoke, Virginia
B.A. ΚΑ ΠΔΕ
Pi Delta Epsilon, President; Kaleidoscope, Business Staff (2,3,4), Editorial Staff (4).

WILLIAM ALLEN HAMMOND
1361 Oak Grove Drive
Decatur, Georgia
B.S. ΠΔΕ
Pi Delta Epsilon; Young Democrats; Union Philanthropic Literary Society; Tiger Staff (1,2,3), Photography Editor (2).

BENNETT WARREN HAWTHORNE, JR.
Box 127
Dundas, Virginia
B.S.
Organic Chemistry Assistant (1).

LEIGHTON SUMMERSON HOUCK
2140 Rivermont Avenue
Lynchburg, Virginia
B.A. ΣΧ ΠΔΕ
Pi Delta Epsilon, Vice President (4); Young Republicans; Tiger Staff, Assistant Copy Editor (1).

MICHAEL GRAHAM HAYNIE
3302 West Ridge Road
Roanoke, Virginia
B.A. ΘΧ

ALLEN PERKINS HAZLEGROVE
Route 1, Box 86
Farmville, Virginia
B.A. ΣΝ
Sigma Nu, Reporter (2); Booster Club (1,2,3,4); History Club (3,4); Baseball (1,2,3,4); Dorm Counselor (3,4).

JOSEPH ANDERSON HAZLEGROVE, JR.
Route 1, Box 86
Farmville, Virginia
B.A. ΣΝ
Booster Club (1,2,3,4); History Club (3,4), Secretary-Treasurer; Student Assembly (3); Baseball (1,2,3,4); Dorm Proctor (3,4).

KENNETH RHODES HYDE, JR.
4506 Augusta Avenue
Richmond, Virginia
B.A. ΚΣ
Kappa Sigma, House Committee (4), Vice President (5); Football (1,3,4,5); Kaliedoscope Staff (4).

RANDALL HARFORD JAMES
7207 Margaret Avenue
Richmond, Virginia
B.S. ΠΚΑ
Pi Kappa Alpha, Social Chairman (3).

JERRY WALTON JENKINS
500 Second Street
Farmville, Virginia
B.A. ΚΣ ΠΔΕ
Kappa Sigma, House Manager (3), Secretary (4); Pi Delta Epsilon; German Club (4); Kaleidoscope (2).

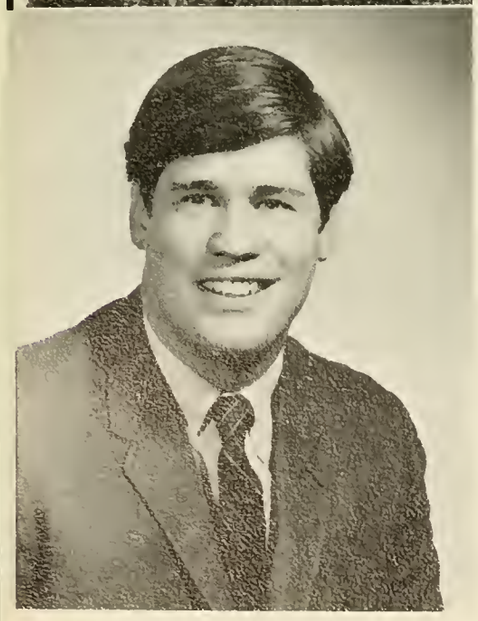

FREDERICK ALEXANDER JESSER, III
3817 Virginia Avenue
Charleston, West Virginia
B.A. ΛΧΑ
Lambda Chi Alpha, High Rho (3,4).

ROBERT EDWARD JOHNSON
Farmville, Virginia
B.A. ΛΧΑ
Lambda Chi Alpha, President (4), House Committee (3,4), Chairman of House Improvements (3).

EDWIN HARVIE JONES, JR.
1508 Augustine Avenue
Fredericksburg, Virginia
B.A. ΠΔΕ
Pi Delta Epsilon; Young Republicans Club (1,2,3,4); Finance Chairman (4); Booster Club (3); Union Philanthropic Literary Society (4); History Club (4); Tiger Staff (2,3).

KEITH MILTON JONES
6911 Alpine Drive
Annandale, Virginia
B.S. XBΦ
Chi Beta Phi; Glee Club.

WEBB DARDEN JONES
Box 175
Whaleyville, Virginia
B.S. ΟΔΚ
Student Body Vice President (4); Chairman of Judiciary Board (4); Young Democrats Club, Vice President (3), President (4); Circle K Club Membership Chairman (3), Treasurer (4); Chairman of Food Committee (3); Student Assembly (2,3); Honor Council (2,3,4); Organic Chemistry Lab Assistant; Omicron Delta Kappa.

ROBERT DANIEL KEELING, II
619 Chaptico Road
South Hill, Virginia
B.S.
Booster Club; History Club.

THOMAS BENTLEY KERN
119 South Washington Street
Winchester, Virginia
B.S. XΦ
Booster Club (1,2), Secretary (2), Cheerleader (2); Wrestling (1,2,3,4); Track (2,3,5); Biology Research Assistant (2,3,4,5).

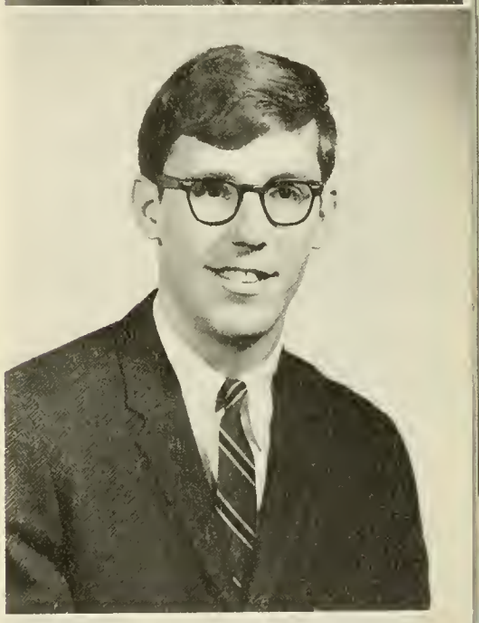

LEON AGEE LACKEY, JR.
1235 Sam Lions Trail
Martinsville, Virginia
B.A. ΘX
Theta Chi, Guard (2), House Committee (2,3,4); Tiger Staff (1); History Club (4).

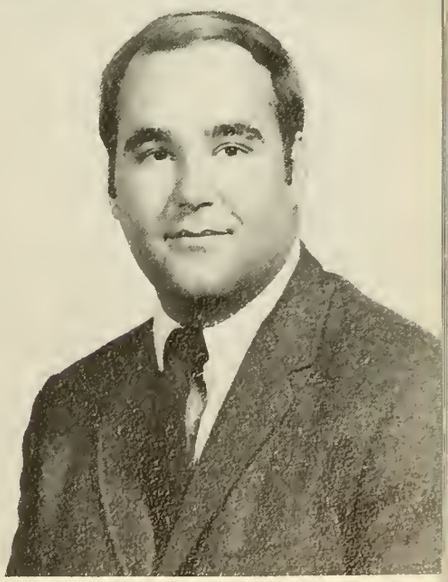

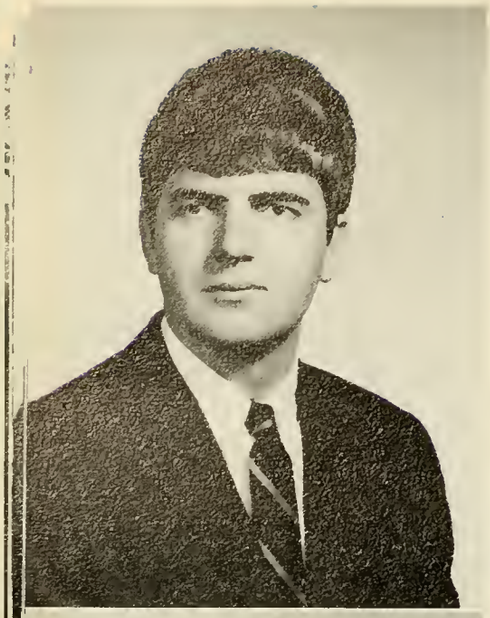

JOSHUA THOMAS LAWRENCE, III
Route 2
Tarboro, North Carolina
B.A. ΠΚΑ
Fellowship of Christian Athletes; Football Program, Co-Editor (3,4); Basketball (1,2,3,4), Co-Captain (4); Dorm Counselor.

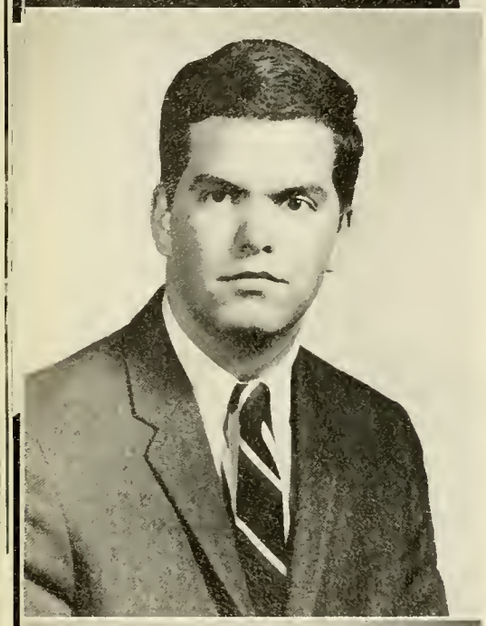

GREENE HOWARD LAWSON, JR.
99 Newton-Sparta Road
Newton, New Jersey
B.A. ΘΧ
History Club; Union Philanthropic.

JERRY WAYNE LEONARD
1502 Duplin Road
Raleigh, North Carolina
B.S. ΚΑ
Kappa Alpha, Censor (3), Scholarship Committee Chairman (3); Booster Club, President (4); Young Republicans (1); Track (1,2).

MICHAEL HALE LILLY
721 Spring Garden Drive
Bluefield, West Virginia
B.A. ΣΥ

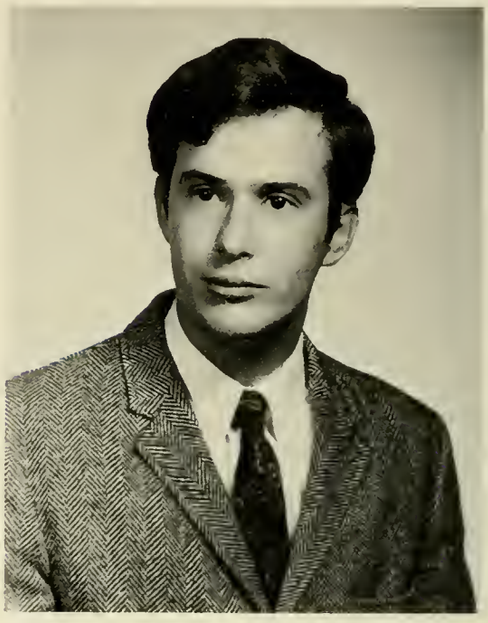

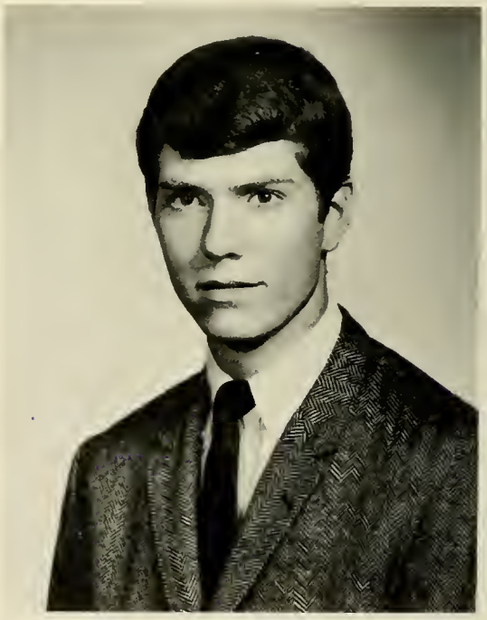

JAMES RYAN LOCKE
8500 Benjamin Avenue
Norfolk, Virginia
B.S. ΦΓΔ

RICHARD BOLTON MADDEN
2500 Riverside Drive
Richmond, Virginia
B.A. ΚΑ
Honor Council (1); Glee Club (1,2); Student Assembly (4); Circle K Club, Vice President (3).

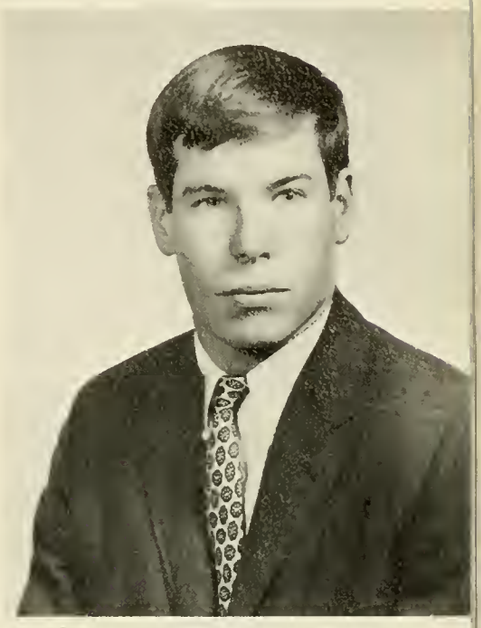

ROBERT HARPER LOVING, JR.
5620 Lakewood Drive
Norfolk, Virginia
B.S. ΣΝ ΗΣΦ
Eta Sigma Phi (2,3,4); Union Philanthropic (4); Fire Department (1,2); Tennis (1,2,3,4).

WICKLIFFE SANFORD LYNE
27 East Parkway, Glen Farms
Newark, Delaware
B.S.
Glee Club (1,2,3,4) Campus Christian Association; Circle K Club; Union Philanthropic (4); History Club; German Club (2,3), Treasurer (4); Physics Lab Instructor.

WILLIAM DANIEL MacGILL, III
824 Prospect Avenue
Pulaski, Virginia
B.A. ΘΧ
History Club (4); Democratic Club (3,4); Intramural Coach (3).

JAMES DOUGHTY MAPP, JR.
Nassawadox, Virginia
B.A. ΣΝ ΣΥ
Sigma Nu, Secretary (4); Junior Class Secretary-Treasurer; German Club, Secretary (3); Glee Club (1,2); Circle K Club (3,4); Library Assistant.

STEPHEN HAWLEY MARTIN
328 Clovelly Road
Richmond, Virginia
B.A. ΚΣ ΠΔΕ
Kappa Sigma, House Committee (3), Rush Chairman (4), Kappa Sigma Scholarship-Leadership Award (3), Captain, Kappa Sigma Crewteam (3,4); Junior Class Historian; Pi Delta Epsilon (2,3,4); Kaleidoscope (2,3,4), Business Manager (3), Editor-in-Chief (4); Tiger Cartoonist (3,4); Football (1,2, 3,4); Track (3); All Virginia Small College Football (3); All Mason-Dixon Football (4); Student Assembly (3); President's Council (4); Board of Publications (4).

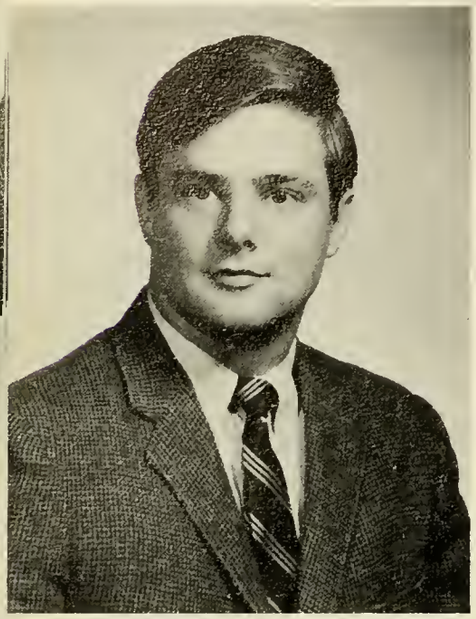

RICHARD WAYNE McCONNELL
1119 Stewart Drive
Williamsburg, Virginia
B.A. ΠΚΑ
Football (1,2,4); Baseball (1,2,3,4).

DAVID JAY McKITTRICK
Herman Street
Crete, Illinois
B.S.
Young Republicans Club (1); Wrestling (3); Chemistry Lab Assistant (3), Chemistry Research (2).

DAVID MICHAEL MILBOURN
Box 468
Leesburg, Virginia
B.A. ΛΧΑ
Lambda Chi Alpha, High Kappa (1), High Delta (2), High Beta (3); Student Body Secretary-Treasurer; Omicron Delta Kappa, Most Outstanding Freshman Award; Campus Christian Association, Treasurer; German Club, Secretary; Honor Council; Interfraternity Council; Student Assembly; Football (1); Track (4); Dorm Counselor.

LUTHER WHITE MATTHEWS, III
1347 Westover Avenue
Norfolk, Virginia
B.S. ΚΣ ΠΔΕ
Kappa Sigma, Assistant Treasurer (2); President (3); Treasurer (4); Pi Delta Epsilon (3,4); Taxi Squad (2,3,4); Inter-Fraternity Council (3), President (4); Student Faculty Relations Committee (3,4); Kaleidoscope Business Staff (3,4); President's Council (3,4).

WILLIAM ROLAND MILLER, III
3193 Adam Keeling Road
Virginia Beach, Virginia
B.S. ΚΑ
Kappa Alpha, Historian (4), President of Pledge Class (2); Senior Class President; Fellowship of Christian Athletes (3,4), President (4); Circle K Club (3); Junior Class Director (3); Football (3,4); Wrestling (3,4), Mason-Dixon Conference Champion (3); Dorm Counselor (4).

EDWARD CLINE MOOMAW, JR.
441 Highland Avenue
Roanoke, Virginia
B.A. ΘΧ

CHARLES COLEMAN MOORE, JR.
111 Buckingham Street
Chester, Virginia
B.S. ΛΧΑ
Lambda Chi Alpha, Vice President Pledge Class, (1); Student Curriculum Committee; Student Assistant in Chemistry (2,3).

JAMES LINDSAY MORRIS
457 Sheffield Drive
Winston-Salem, North Carolina
B.A. ΠΚΑ
Pi Kappa Alpha, Scholarship Chairman (2), Shield and Diamond Correspondent (3); Tiger Staff (2); Tennis (1,2,3,4), Co-Captain (4).

JOHN CHARLES MORRISON
P. O. Box 173
Salem, Virginia
B.A. ΚΑ
Kappa Alpha, Secretary (4), House Manager (3,4); Glee Club (1,2,3,4); Football (1,2,3); Track (1,2,3,4), Sportsmanship Award (1,2), Moore MVP Award (3).

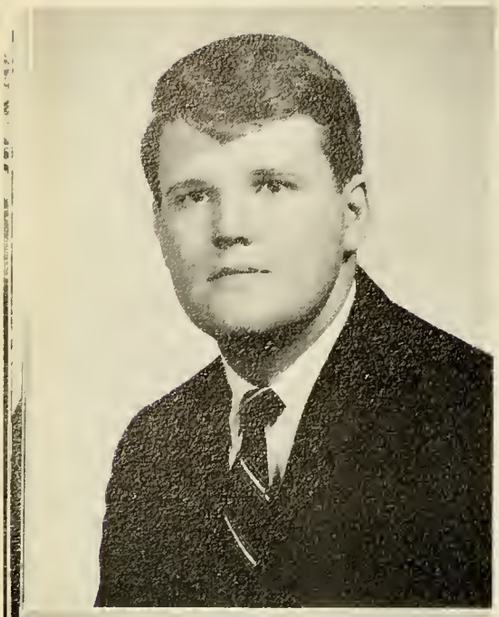

ROGER LINWOOD MORTON
417 Pine Street
Farmville, Virginia
B.A.

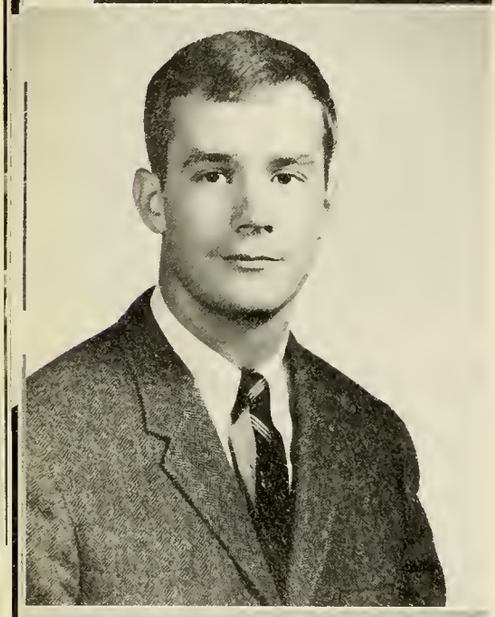

PERRY DONIEL MOWBRAY, JR.
221 Bland Street
Richmond, Virginia
B.S. KA XBΦ ΨX 0ΔK
Kappa Alpha, No. IX; Freshman Class President; Chi Beta Phi; Psi Chi; Omicron Delta Kappa; Glee Club, Treasurer (3), President (4); Circle K Club (3); Football (1,2,3,4); Track (1); Student Finance Board, Treasurer (2); Honor Council (2); Judiciary Board (2,3).

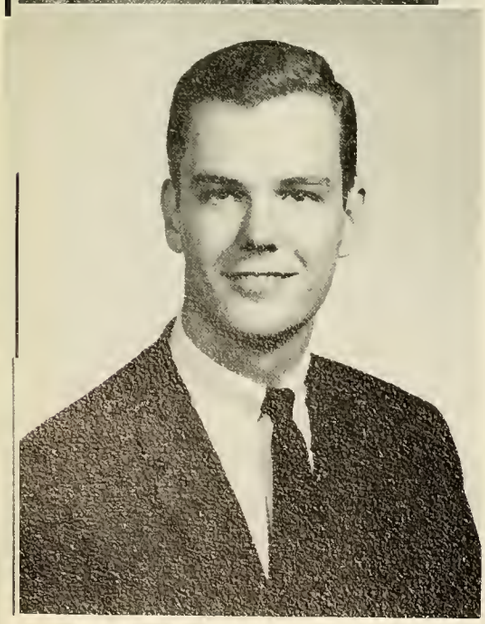

ROBERT WOOLARD MULLIN
Emmerton, Virginia
B.A. HΣΦ
Eta Sigma Phi (3,4); Glee Club (1); Union Philanthropic (3,4).

MILTON MERCER NEALE, III
Heathsville, Virginia
B.S. ΘX

WILLIAM HENRY NICHOLSON, IV
P. O. Box 156
Elkton, Virginia
B.A. ΘX
Theta Chi, House Manager (4); History Club (3,4); Food Committee (4); Young Democrats; Union Philanthropic (3,4), Treasurer (4); Tiger Staff (3,4), Circulation Manager (4).

EUGENE BLACKFORD NOLAND, JR.
6156 Birkewood Road
Huntington, West Virginia
B.S. ΣΝ
Sigma Nu, Commander (4), Lt. Commander (3), Pledge Marshal (1); Interfraternity Council (4); Golf (4); Chemistry Lab Assistant (1); Biology Lab Assistant (4); Summer Research Science Foundation (2).

WILLIAM ROBERT NOTTINGHAM, JR.
4636 Arrowhead Road
Richmond, Virginia
B.S. ΧΦ
Chi Phi, Secretary (3); Glee Club; Biology Lab Assistant (3).

WILLIAM EUGENE NUCKOLLS
502 Stuart Drive
Galax, Virginia
B.S. ΣΧ
Sigma Chi, Interfraternity Council Representative (2)

JAMES KEATON NULL
2620 Bandy Road
Roanoke, Virginia
B.A. ΚΣ
Kappa Sigma, Grand Master of Ceremonies (4); Football (1,2,3,4), Defensive Award (1,2,3,4), All-Mason-Dixon (3,4), All State (3), Co-Captain (4); Dorm Counselor (3).

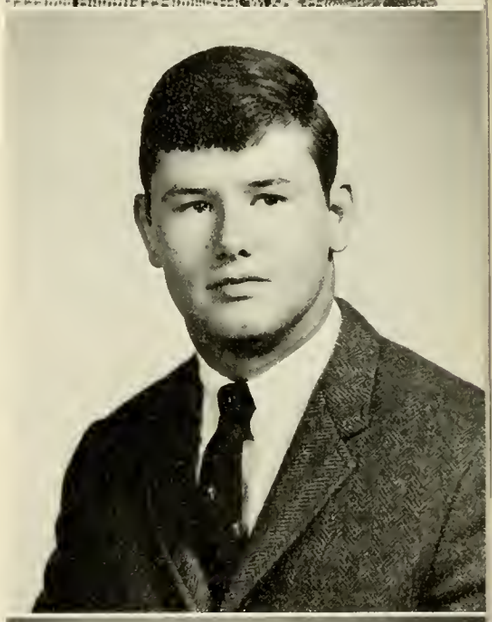

ROBERT HAMILTON OWEN
803 Robertson Street
Chase City, Virginia
B.A. ΚΣ
Kappa Sigma, Grand Treasurer (3), Student Assembly Representative (4).

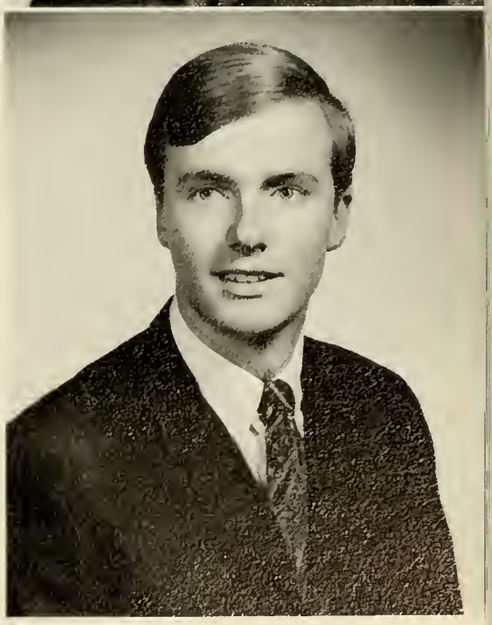

JAMES RUSSELL PARKER, III
304 El Dorado Drive
Richmond, Virginia
B.S. ΚΣ ΠΔΕ
Kappa Sigma, Grand Master of Ceremonies (3); Pi Delta Epsilon; Kaleidoscope, Fraternity Editor (3); Basketball (1,2).

WILLIAM NICHOLS POLLARD
2915 Douglasdale Road
Richmond, Virginia
B.S. ΚΑ ΟΔΚ
Kappa Alpha, Treasurer (4); Freshman Class Vice President; Judiciary Board (1,2,4); Student Assembly (2); German Club, Treasurer; Football (1,2,3,4); Track (1,3,4); Omicron Delta Kappa.

CHARLES EVERETT POSS, JR.
902 Biltmore Avenue
Lynchburg, Virginia
B.A. ΣΧ
Sigma Chi, Pledge Trainer (2,3), Vice President (4), Rush Chairman (5); Young Republicans; Football (1,2,5)

RICHARD EARL POTTER
Chestnut Grove
New Kent, Virginia
B.A. ΠΚΑ
Pi Kappa Alpha, Corresponding Secretary (4).

BERKELEY MILLER PEMBERTON
245 Wayt Street
Waynesboro, Virginia
B.A.
Union Philanthropic; Young Democrats, Treasurer.

RANDALL WAYNE POWELL
2303 Harwood Street
Richmond, Virginia
B.S. ΣX
Sigma Chi, Historian (2), Scholarship Chairman (4); Circle K Club, President; Student Curriculum Committee.

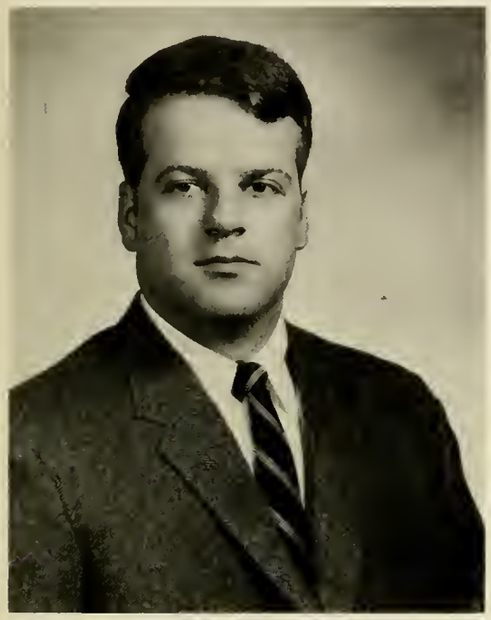

WARREN CRUMP REDFERN
5003 Evelyn Byrd Road
Richmond, Virginia
B.S. KA
Kappa Alpha, Intramural Manager (2,3); Booster Club (4).

JOHN MARSHALL REID
8178 Halcyon Court
Grosse Ile, Michigan
B.S. XΦ ΠΔE
Pi Delta Epsilon; Tiger Staff (1,2).

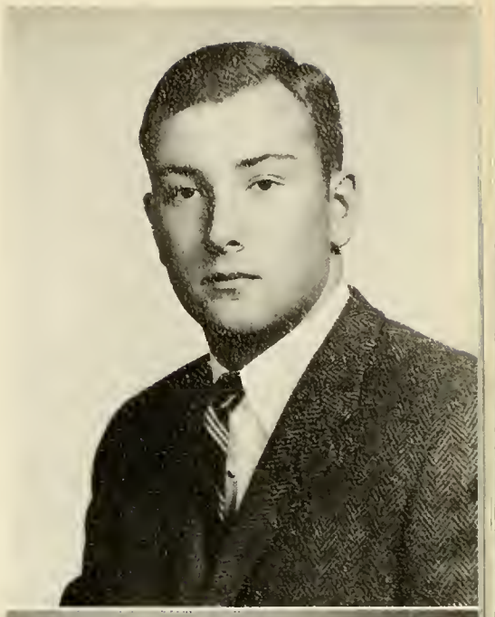

ALAN LEAVER ROBINSON
224 Kensington Road
Greensboro, North Carolina
B.S.
Track (2).

ROY EDWARD ROBINSON
807 Plank Road
South Hill, Virginia
B.A. ΦΓΔ HΣΦ ΠΔE
Eta Sigma Phi; Pi Delta Epsilon; Tiger (2,3), Copy Editor (4); Latin Student Assistant (4).

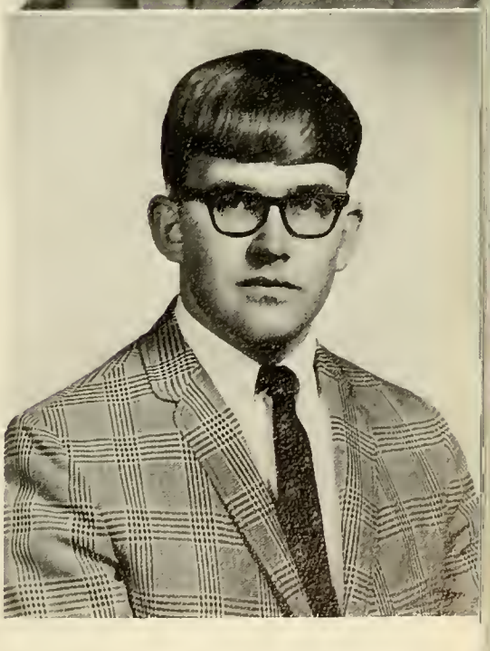

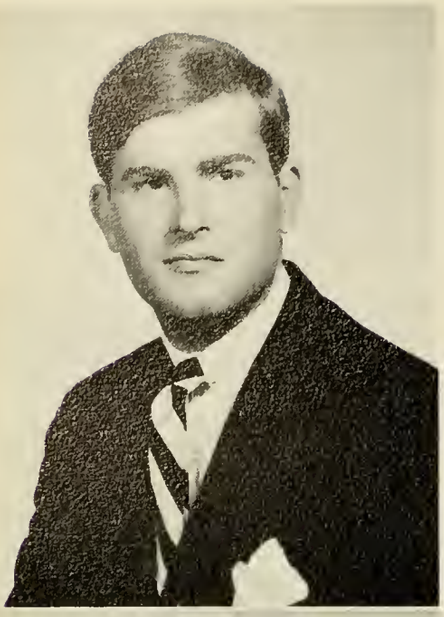

THOMAS BURWELL ROBINSON, JR.
207 North Granby Street
Richmond, Virginia
B.A. ΚΑ ΠΔΕ ΣΨ
Pi Delta Epsilon; Sigma Upsilon; Glee Club (1,4); Union Philanthropic; Tiger Managing Editor (4); Football Manager (4); Track (2); Circle K Club (3); J.Y.N.O.; Garnet Editor.

JAMES ARTHUR ROSENSTOCK, JR.
1749 South Sycamore Street
Petersburg, Virginia
B.A. ΠΚΑ ΟΔΚ ΗΣΦ
Pi Kappa Alpha, Secretary (4); Honor Council (3,4); Judiciary Board (3); Sophomore Class Vice President; Senior Class Vice President; Omicron Delta Kappa, President; Eta Sigma Phi, Vice President; Fellowship of Christian Athletes; Circle K Club; Basketball (1,2,3,4); Baseball (1,2,3,4); Student Faculty Relations Committee (4).

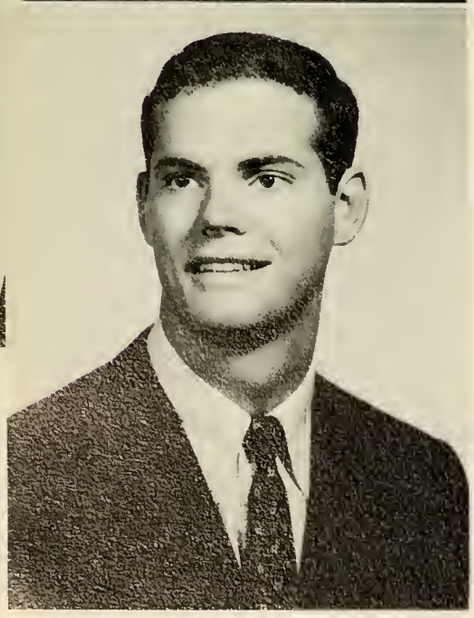

WELLFORD LORRAINE SANDERS, JR.
3811 Seminary Avenue
Richmond, Virginia
B.A. ΚΑ ΨΧ
Kappa Alpha, Rush Chairman (2), Social Chairman (2), Vice President (3), Pledge Master (3); Psi Chi, President; German Club; Kaleidoscope, Feature (3); Student Assembly Representative; Dorm Counselor.

JULIAN POLLARD SANDERSON, JR.
2880 Braidwood Road
Richmond, Virginia
B.A. ΠΚΑ
Pi Kappa Alpha, Historian (4); History Club; Fellowship of Christian Athletes; Tennis (4).

WILLIAM JOHN SEEGERS
2701 Mayview Road
Raleigh, North Carolina
B.A. ΛΧΑ
Student Finance Committee, Secretary (3).

FREDERICK LEWIS SHREVES, II
Nelsonia, Virginia
B.A. ΣΧ ΠΔΕ
Pi Delta Epsilon; German Club, President (3); Young Democrats; Tiger Staff; Kaleidoscope.

PETER WILLIAM SMITH, IV
603 McCormick Blvd.
Clifton Forge, Virginia
B.A. ΠΚΑ
Circle K Club; Football (1,2,3).

WALTER CLEMENT SPRYE, JR.
1724 Lafayette Circle
Rocky Mount, North Carolina
B.A. ΠΚΑ ΠΔΕ
Pi Kappa Alpha, Alumni Secretary (4), President (5); Pi Delta Epsilon (3,4,5); Interfraternity Council (2,3,4,5), President (4); Booster Club (1,2); Tiger Staff (3,4), Circulation Manager (3), Business Manager (4); Student Faculty Relations Committee (3,4).

RAY CURTIS STEELE, JR.
801 W. Montgomery Avenue
Rockville, Maryland
B.A.
Glee Club (1,2), Secretary (2); Tiger Staff (4).

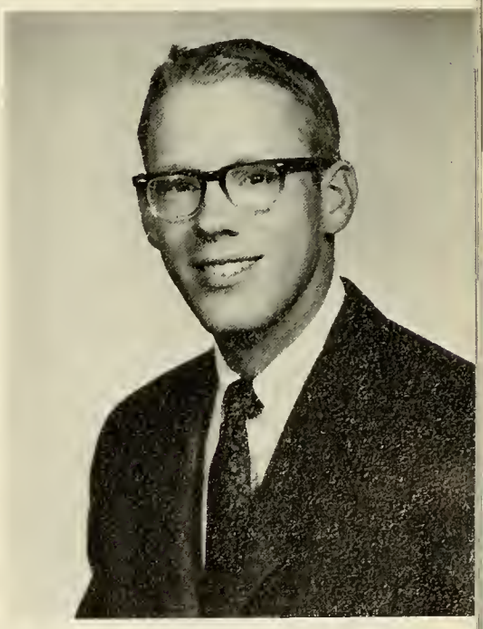

KEARFOTT McCAULL STONE
2215 Brambleton Avenue, S.W.
Roanoke, Virginia
B.S.
Circle K Club (3,4), Vice President (4); Booster Club (2,3,4); History Club (4); Tiger Band (1,2,3,4), Leader (3,4); Chemistry Lab Assistant (3,4).

WILLIAM TORRENCE STUCHELL, III
27 Hamilton Lane
Darien, Connecticut
B.A. ΚΣ ΠΔΕ
Kappa Sigma, Guard (4); Pi Delta Epsilon, Secretary-Treasurer (4); German Club; Kaleidoscope (2).

ROBERT RUDD SWANN
1422 Daniel Avenue
Norfolk, Virginia
B.S. ΣΝ
Sigma Nu, Historian (2), Alumni Contact Officer (4); Glee Club (1,2,3), Librarian (2); Tiger Band (1,2); Campus Christian Association (2); Physics Lab Assistant (2).

GEORGE EDWARD TALBOT, JR.
307 Rockbridge Road
Portsmouth, Virginia
B.A. ΣΝ
Sigma Nu, Reporter (3), Treasurer (4); Glee Club (2); Booster Club (1,2,3,4).

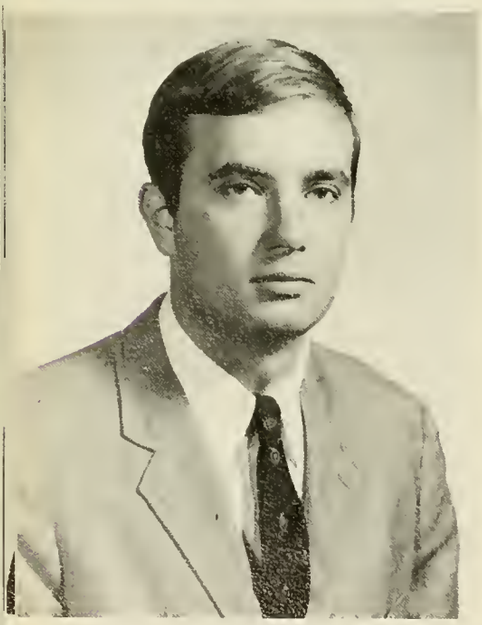

WAYNE THOMAS TENNENT
8214 Brookfield Road
Richmond, Virginia
B.A. ΠΚΑ
Pi Kappa Alpha, Treasurer (3), Vice President (4); Baseball (1,2,3,4).

GEORGE SUMMERS, JR.
412 Pennsylvania Avenue
Salem, Virginia
B.A. ΣΧ
Sigma Chi, Secretary (2), Treasurer (3), President (4); German Club, Business Manager; Fellowship of Christian Athletes; President's Council; Interfraternity Council, Vice President; Football (2,3,4,5); Track (2).

HERBERT STETSON TINKHAM
15 Bayberry Lane
Williamsburg, Virginia
B.S. ΧΦ ΠΔΕ
Chi Phi, Custodian (2), Secretary (3), Vice President (4); Pi Delta Epsilon; Food Committee; Tiger Staff (1,2,3,4), News Editor (4).

LOYD FREDERICK TOWERS, II
1051 Boroughbridge Road
Richmond, Virginia
B.S. ΧΒΦ
Chi Beta Phi (3,4), Vice President (4).

LAWRENCE TURNER TRICE, JR.
211 Sheridan Avenue
Winchester, Virginia
B.A. ΦΓΔ, ΗΣΦ
Phi Gamma, Recording Secretary (3,4); Eta Sigma Phi, Treasurer (4).

REMUS STROTHER TURNER, JR.
111 Battle Road
Greensboro, North Carolina
B.S. ΘΧ
Theta Chi, Pledge Marshal (4); Hampden-Sydney Tiger, Sports Editor (3), Business Manager (4); Tennis (2,4).

JAMES KENDALL WHITAKER, JR.
1513 Westwood Avenue
Richmond, Virginia
B.A. ΣΧ
Sigma Chi, Rush Chairman (2,3), Treasurer (3), President (4); Football (1,2,4); Track (1).

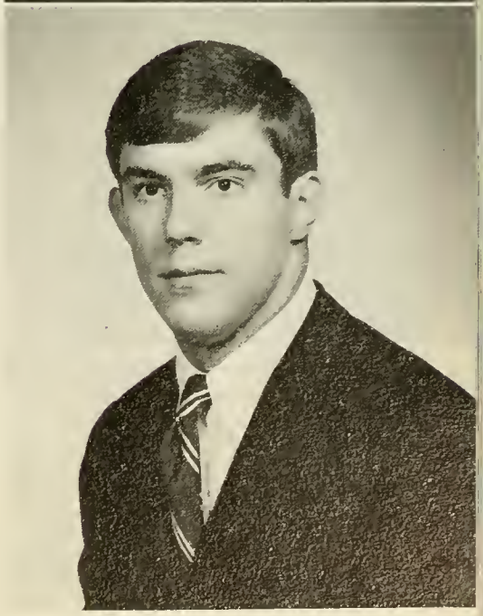

ODIE ALLEN WHITLOW
8633 Larkspur Road
Bon Air, Virginia
B.S.
Booster Club; History Club; Chemistry Lab Assistant.

CHARLES LASSITER WILLIAMS, JR.
12616 South Petersburg Street
Chester, Virginia
B.S. ΘX
Circle K Club; Young Democrats; Dorm Counselor.

THOMAS SUBLETT WOODALL
3815 Brook Road
Richmond, Virginia
B.A. ΣN ΣY
Sigma Nu, Sentinel, House Manager, Pledge Class Secretary, Interfraternity Council; Freshman Class Historian; Sophomore Class Historian; Sigma Upsilon, Vice President (3), President (4); Booster Club, President (3), Vice President (2); Glee Club (1,2); Circle K Club; Most Outstanding School Spirit Award (1); Head Cheerleader (2,3).

JAN MICHAEL YAROSZ
1315 Virginia Avenue
Monaca, Pennsylvania
B.S.
Basketball (1,2,3,4).

FENTON PRIEST WILKINSON
912 Cambridge Place
Norfolk, Virginia
B.S. XΦ
Chi Phi, Social Chairman (3,4); Glee Club (1,2); German Club, Treasurer (3).

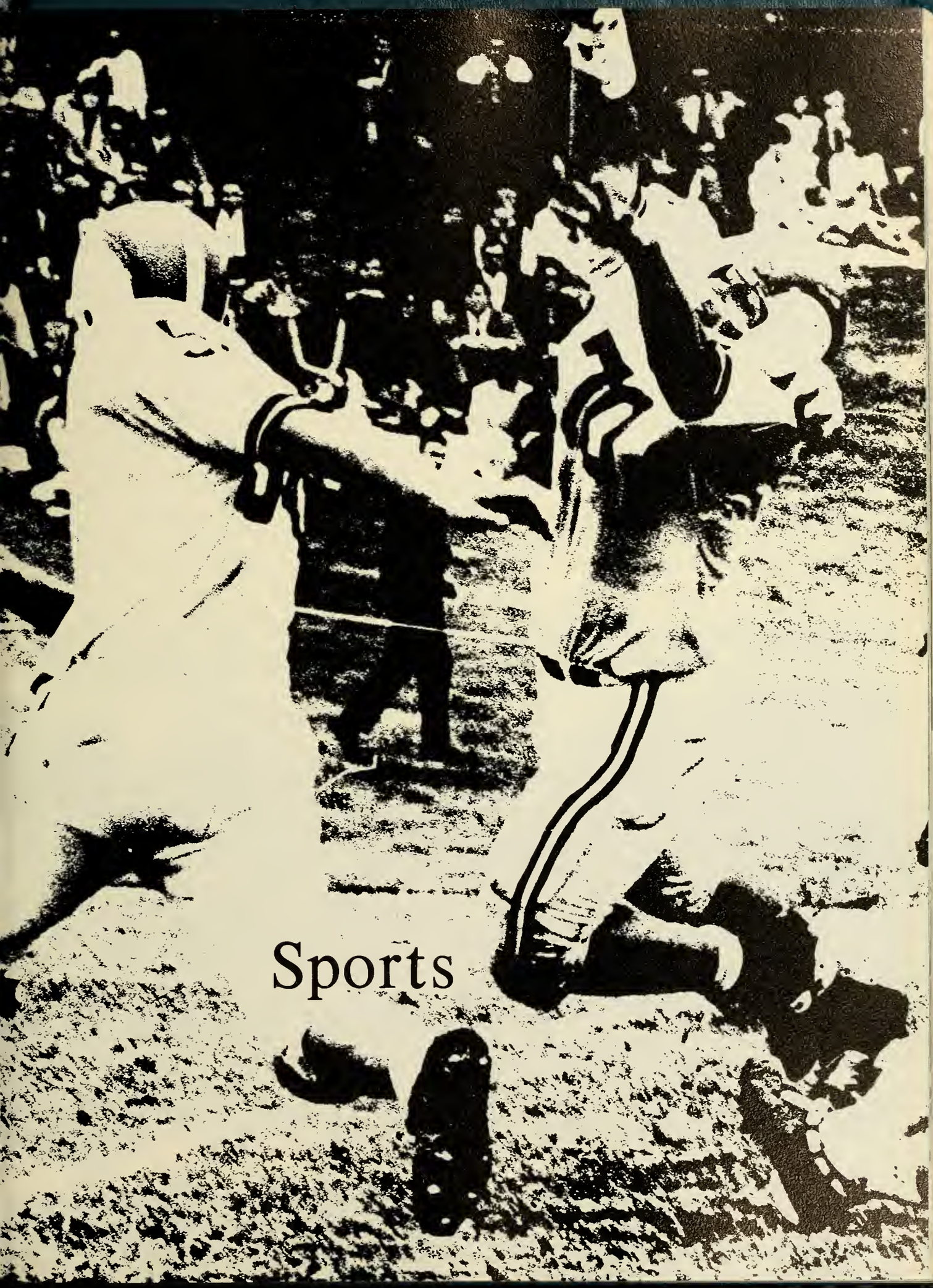

Sports

Mason-Dixon Conference Champions

First Row: Bobby Caudle, Donnie Lee, Bryce Jewett, Mac McConnell, Steve Martin, Pete Mowbray, Chuck Poss, Bill Chewning, Jimmy Null, Rod Goggin, Ken Hyde, Jim Mackey, Bill Miller, Billy Pollard, George Summers, David Beard, Mike Krupin, Phil Rome, Ronnie Axselle. **Second Row:** Bob Unrue, Giles Asbury, Mike Tiller, Gary Wheeler, Tom Smith, Will Frank, Russ Palmore, Randy Edwards, Walt McKibbon, Sven Olsen, John Mack, Bob Albee, Jimmy Lee, Bub Douglas, Ray Dodson, Mike Vaughan,

1966 Football Schedule

H-SC 0	Guilford	7
H-SC 35	Shepherd	0
H-SC 3	Washington-Lee	3
H-SC 26	Bridgewater	6
H-SC 14	Western Maryland	0
H-SC 28	Johns Hopkins	0
H-SC 14	Emory and Henry	29
H-SC 8	Frederick	17
H-SC 14	Centre	18
H-SC 15	Randolph-Macon	14

Coach Stokeley Fulton

David Stradinger, Warren Shaw. **Third Row:** Dickie Douglas, Lloyd Goode, Jim Whorley, Rick Merrill, George Eyster, Charles Ewing, Lindsay Blanton, Clay Matthews, Phil Sherrod, Bobby Rutherford, Mike King, Guy Wohlford, Bobby Topping, Dave Mercer, Dan Shuffle, Bob Walker, Boyd Scarborough, Chuck Edwards, Don Wingfield. **Fourth Row:** Bob Michael, Garnett Morton, Bob Kelly, Jim Mattson, John Markel, Sonny Witt, Ed Carpenter, Heber Himmelwright.

Football 1966

Having lost the best quarterback in the school's history, an honorable mention All American halfback, and an All Mason-Dixon end, Coach Stokeley Fulton at the beginning of the campaign was not as optimistic about the 1966 season as in the past.

Mentor Fulton scored several pluses as he opened the season against the always-tough Guilford College Quakers. His defense was one of Hampden-Sydney's strongest. Co-captains Jim Null and Rod Goggin led this unit which allowed only 171 yards per game in total offense during the year. Null, along with tackle Ray Dodson, end Jim Mackey (No, he didn't play for the Colts on Sundays), halfback Russ Palmore, made the All Mason-Dixon Squad. These men played well against heavily-favored Guilford. They stopped the Quakers again and again, and the margin of victory turned out to be a 55-yard punt return in the third quarter. The offense made it to the one foot line, but Guilford's All American linebacker, Ronnie Winslow, robbed the Tigers of a tie and possible victory.

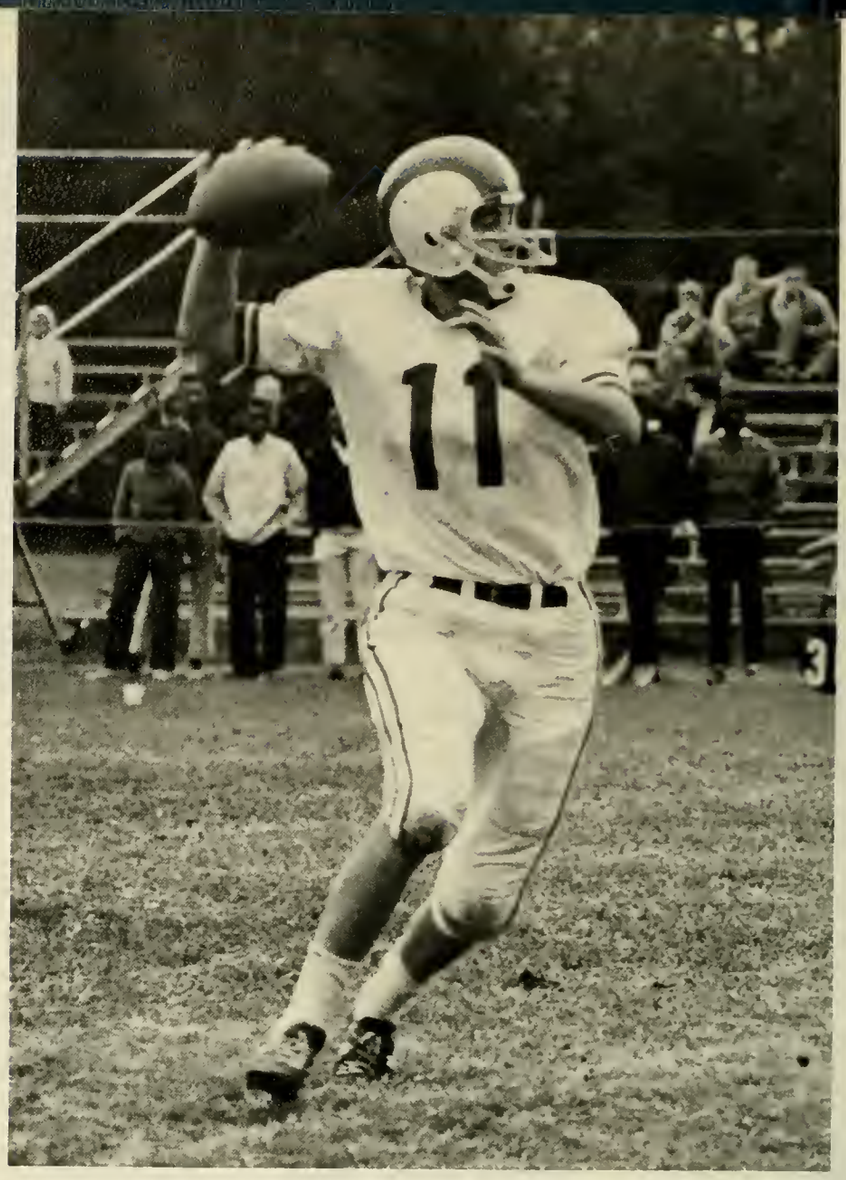

Summers rolls out to pass.

"Rookie" Russ Palmore makes an All Conference play.

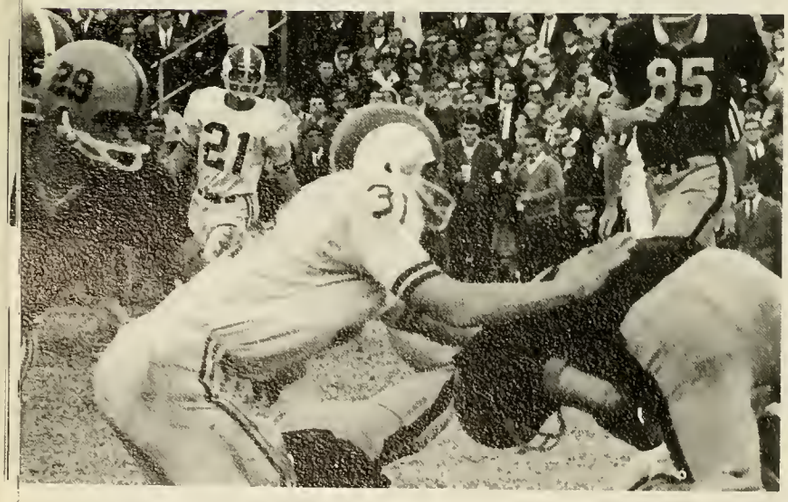

"Follow me, little man!"

Jimmy Lee reaches record-breaking heights.

Most Valuable Player, Phil Rome, grinds for yardage.

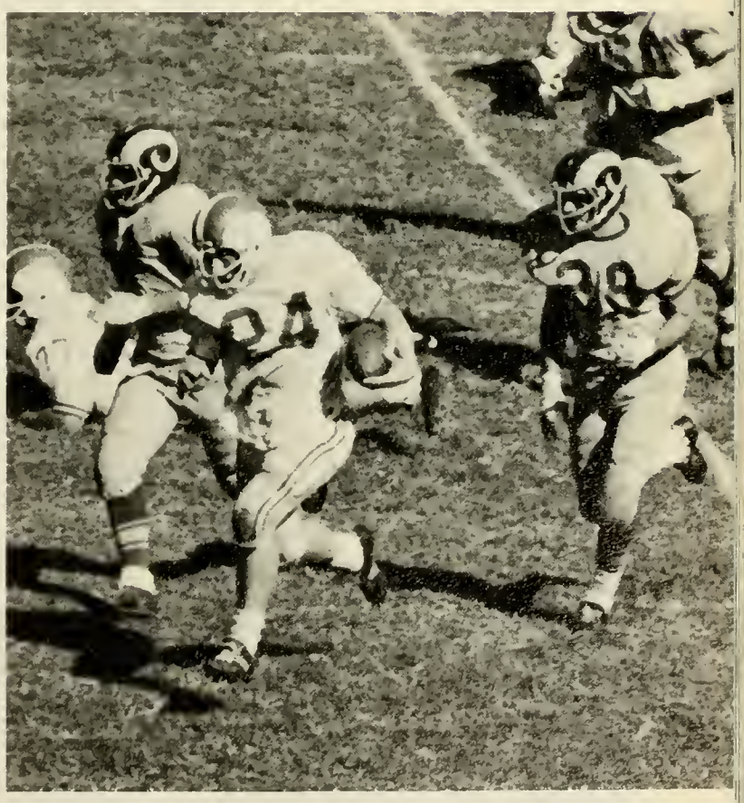

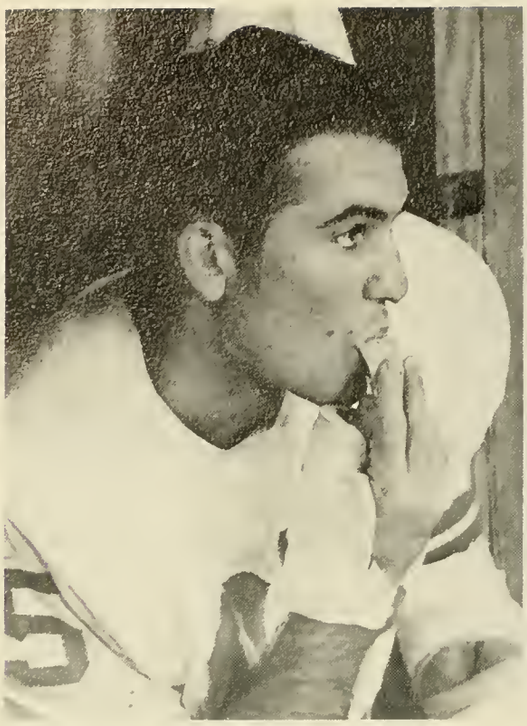

Jim Mackey enjoys halftime refreshments.

Null and Vaughan are ready for Macon's charge.

Gary Wheeler gains tough yardage in the W&L "Mud Bowl."

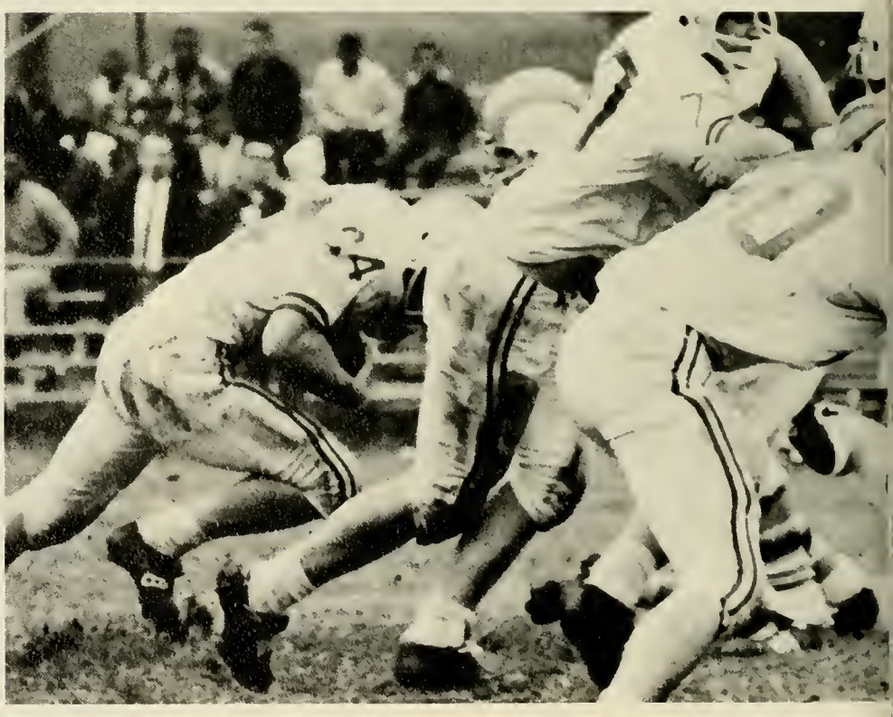

Rome punches one over for six.

The Tigers charged ahead in their second game to beat a hefty Shepherd team 35-0. Halfback Phil Rome established himself as one of the most-feared runners in the conference. During the season Rome ran 946 yards to become one of the top 20 rushers in Small College Football in the country. Continuing his fine pass-catching, wingback Jim Lee earned All Mason-Dixon honors and broke his own pass-reception record. He hauled in 45 passes for 564 yards.

The third game of the season was played in 6 inches of mud as the Tigers journeyed to Washington and Lee. The team took an early lead on a 27 yard field goal by freshman booter Don Wingfield. W&L tied the contest in the third quarter and nearly pulled the game out in the last few seconds when a field goal attempt bounced off the uprights.

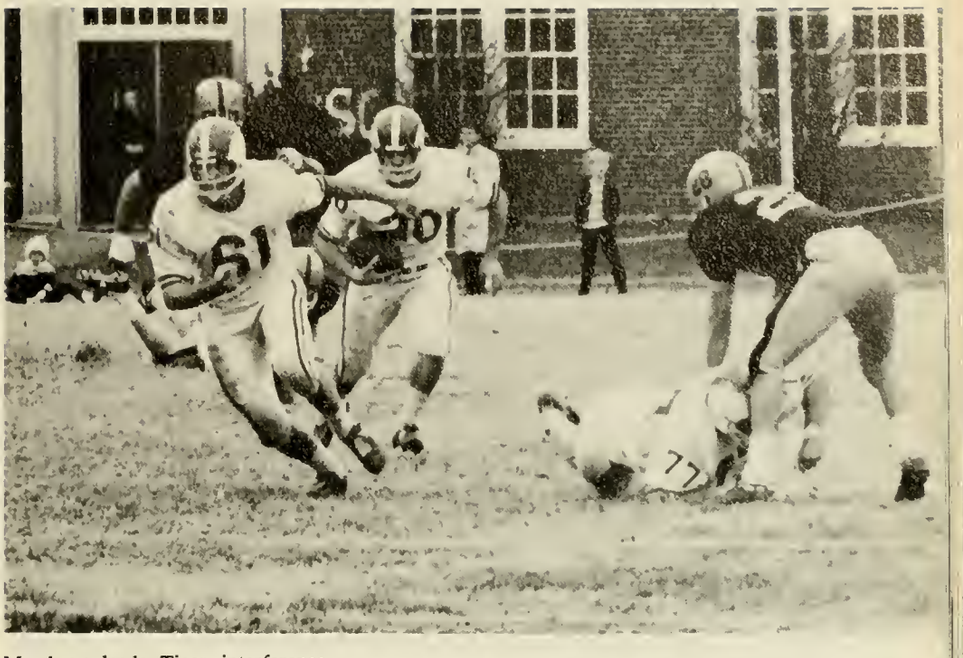

Mowbray leads Tiger interference.

Vaughan moves in for the kill.

Randy Edwards makes a diving catch.

"Homer" Steve Martin shows All Conference form.

Mac MacConnell intercepts.

The next three weeks were the most rewarding for the Tigers. They ran their record to 4-1-1 as they defeated Bridgewater 26-6, Western Maryland 14-0, and Johns Hopkins 28-0. Deke Summers, who had played behind Whitey Lipscomb for 3 years established himself as the Tiger's number one signal caller. Bryce Jewett was opening up holes for Rome and once again proved himself an All Mason-Dixon performer.

Prospects looked good for coach Fulton, but, as last year, his team hit a mid-season slump. Against a strong Emory and Henry team, the Tigers came to the end of their winning streak. Leading with only three minutes to go the Tigers had a pass intercepted and a run-back for a touchdown resulted in an Emory and Henry victory. Down, after the E&H game, the Tigers were upset by Frederick 17-7. Rome was hurt in the game and did not regain his form until the season's final game against Randolph-Macon. The following week the team was treated to a plane ride and a chance to run against the number one small college defensive team in the nation. After a bad first half, they found themselves down 18-0 and were never able to get back in the ball game. Final score: Centre 18, HS-C 14.

Ray "Kill" Dodson, "Woe, Baby!"

"Neanderthal" John Mack hooks a Macon end.

The Tigers' unsung hero, Coach Bill Pegram.

Co-Captain, Rod Goggin, rushes an Emory & Henry pass.

"Sugar Bear" Bryce Jewett is all wet.

With a disappointing 4-4-1 record the Tigers met arch-rival Randolph-Macon, 7-0-1, in the season's final game. Everybody was in for a surprise . . . right Yellow Jackets? The game did not go well until Russ Palmore picked off a Dave Wetzel pass and went 35 yards for a touchdown. The Yellow Jackets scored on a drive just before the half to tie 7-7. The second half started off poorly for the Tigers as they lost the ball on the kick-off because of a penalty. Then the Jackets scored to put the Tigers behind. Once, twice, thrice, the Tigers were inside the 5, but the Jackets stood firm. The Tigers tried once more as Summers hit Randy Edwards with a three-yard pass. This touchdown, coupled with a Macon safety compliments of Mike Vaughan and Rod Goggin, shot Macon's season and its Mason-Dixon Championship.

What might have been a bad season was now one lined with gold, and everyone lived happily ever after.

Whittaker rounds the corner.

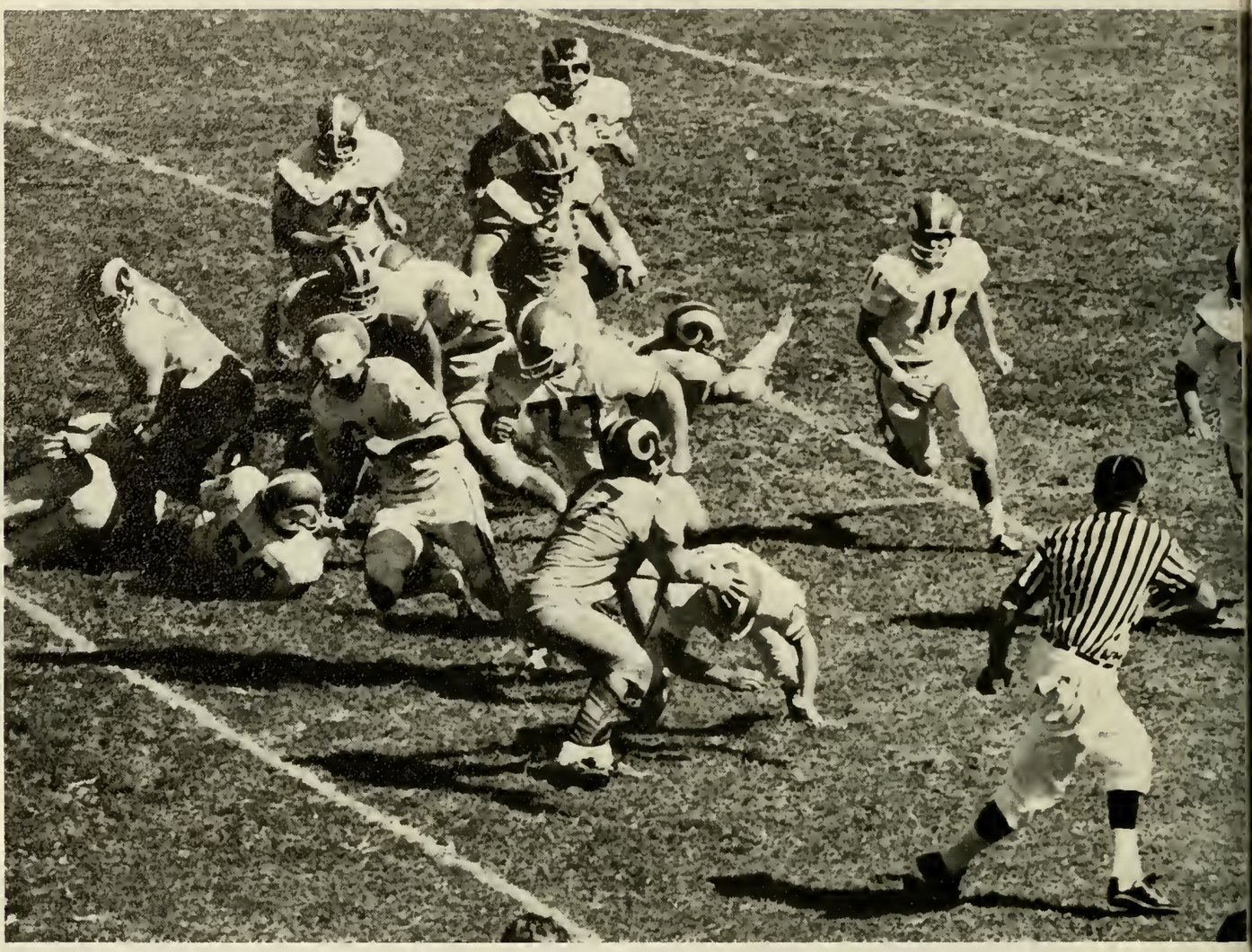

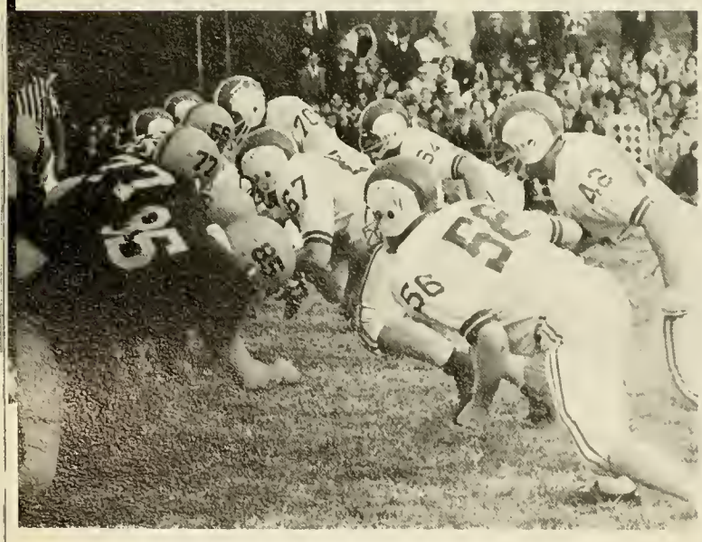

The Tigers meet their foes head on.

Mercer prepares to pour it on.

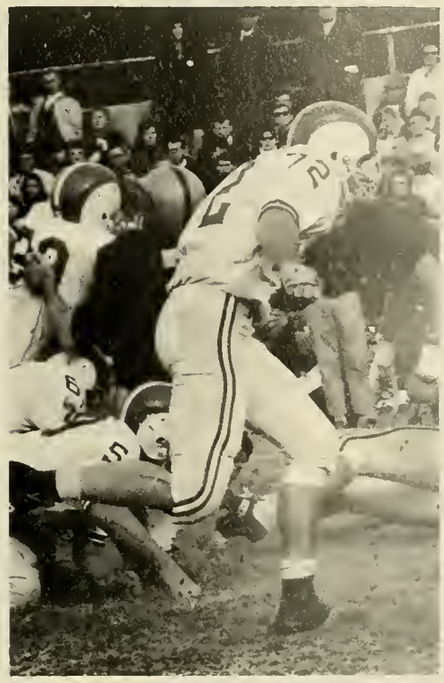

Bill Chewning heads for a down-field block.

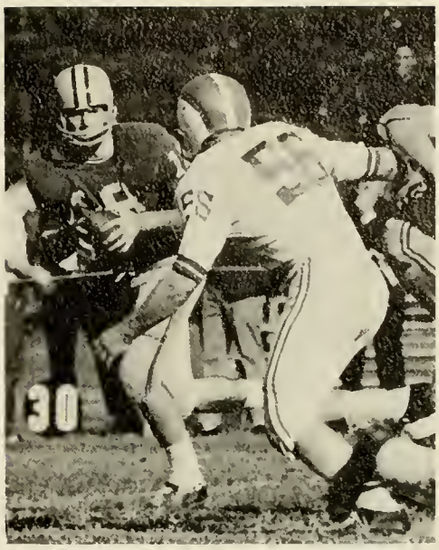

Bill Miller swats a Wasp for a long loss.

Chuck Poss and All Mason-Dixon guard Bryce Jewett protect for the roll out.

Bobby Unrue catches his breath at halftime.

This'll only hurt for a minute.

Co-captain Jim Null in pursuit.

Congratulations from Coach Wacker.

We won!

In a closely matched game against Frederick College, the 1966-1967 Hampden-Sydney basketball season got under way on December 1, 1966. The Tigers won by one point, 93-92, as Denis Soden put the Tigers ahead with only nine seconds remaining in the game. Eddie Dyer and Soden, who had 23 points, with the help of Tom Lawrence, proved to be the strength of the Tiger attack.

The first home game of the season proved to be a disappointment for the Tigers as they lost to perennial conference power Mount St. Mary's, 83-71. Fred McNeer played a tremendous game as he poured in 27 points for Hampden-Sydney.

The Tigers then began to roll as they posted winning scores over Lynchburg, Washington and Lee, R. P. I., Roanoke College, and Eastern Mennonite. At this point in the season, the Tigers had an impressive record of six wins and only one loss.

The Christmas vacation proved to be a real vacation for the tall men from the Hill. Hampden-Sydney raced past Emory and Henry and Fort Eustis, 95-76 and 104-56 respectively, to play in the finals against Elizabeth City in the Fort Eustis Tournament. Again, Dyer and Soden proved to be the big guns for H-S, and with the aid of Jan Yarosz, this threesome placed the Tigers in the winners circle by beating Elizabeth City, 99-85.

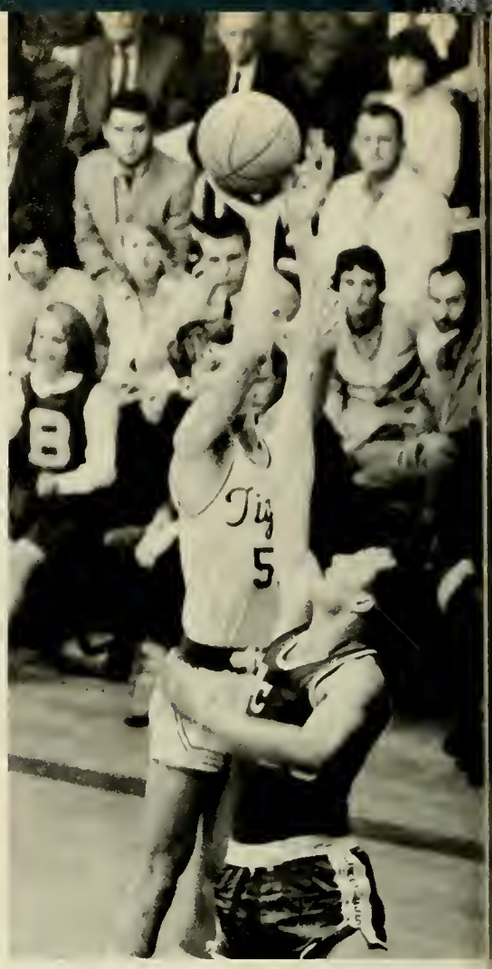

Eddie Dyer shows his All Mason-Dixon form.

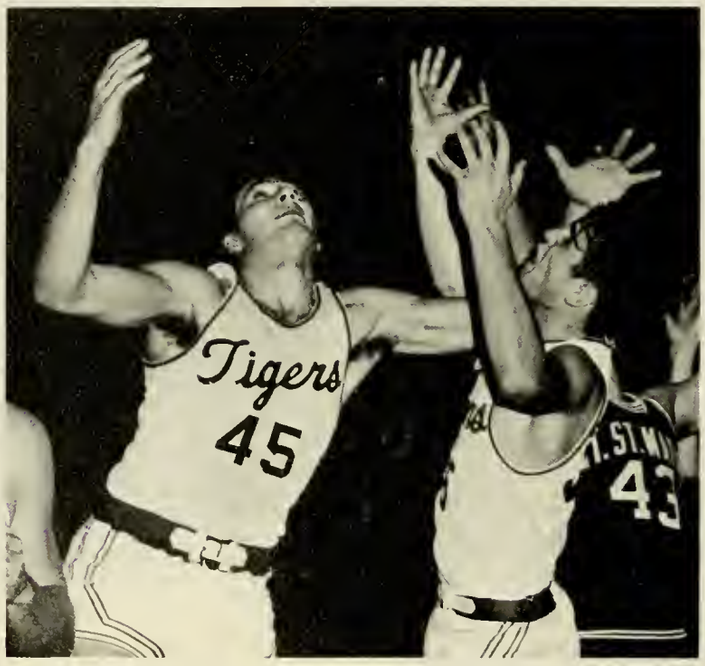

Jan Yarosz and Fred McNeer demonstrate that Basketball is a non-contact sport.

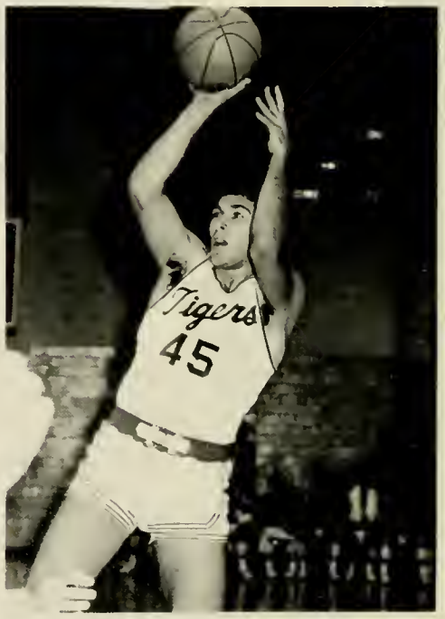

Jan Yarosz fires two for the Tigers.

Basketball

The sky then fell in on H-SC as they returned to regular season play. They lost their next four games in a row. It was not until the Tigers met Randolph-Macon that the situation brightened. The January 14 game was Hampden-Sydney's first win over Macon in the last seven games with them. The 56-55 victory proved to be the impetus for a sharp upturn in spirit for the remainder of the season. The low score is indicative of the tremendous defensive battle which marked that game. The Tiger defense was led by guards Charlie Cobb and Don Robison as Dyer led the scoring with 23 points.

The Tigers then posted victories over Lynchburg, 107-79; Eastern Mennonite, 121-76; and Shepherd College, 83-69. Dyer, Cobb, Robison, and Yarosz paced the Tigers through these wins.

Hampden-Sydney again met Randolph-Macon and this time beat the Yellow Jackets 79-69. Soden and Robison led the defense as Dyer and Yarosz provided the offensive punch.

The Tigers next defeated Washington College, 124-91; Bridgewater 85-77; and Roanoke College 96-90. Again, it was Cobb, Soden, Robison and Yarosz who held Hampden-Sydney together and gave them the boost that was need to win these games.

Hampden-Sydney then lost to powerhouse Old Dominion 103-90. Exceptional shooting by Old Dominion proved to be too much for the Tigers, as O. D. hit 63% of their shots. Soden had 28 points and ten rebounds in a fine performance followed by Dyer with 20.

The Hampden-Sydney Tigers finished their regular season schedule against Frederick College at Gammon Gym. Although the game had no significance in the Mason-Dixon race, it was to decide the Virginia small college championship. Dyer, hitting from outside, and Soden, from inside, carried the load on offense, scoring 24 and 18 points respectively. Senior Co-captains Jim Rosenstock and Tom Lawrence, as well as Yarosz, bowed out in fine style in their last home game.

S. Beach, F. McNeer, D. Soden, W. Parker, R. Hallman, J. Rosenstock, T. Lawrence, J. Yarosz, D. Robison, D. Pond, C. Cobb, J. Ramsey, C. Hughes.

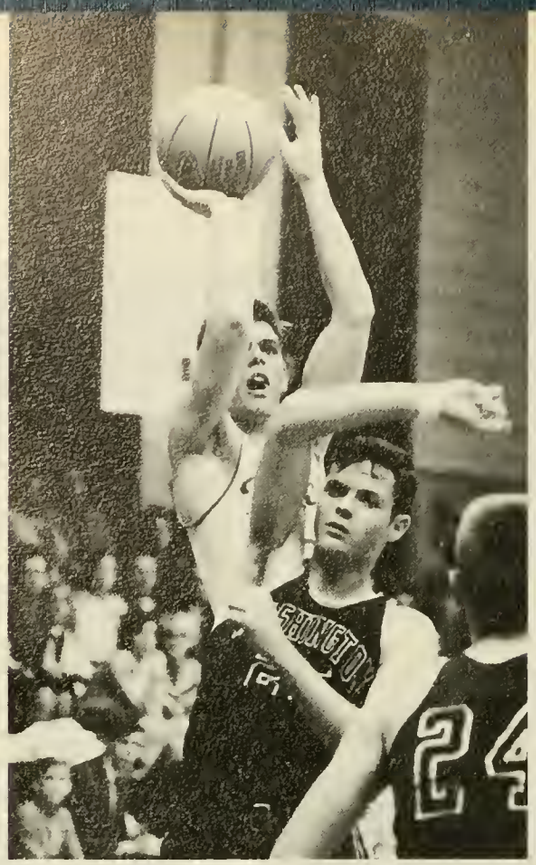

Charlie Cobb shoots above a Washington College defender.

BASKETBALL 1966-67

H-S	93	Frederick	92
H-S	71	Mount Saint Mary's	83
H-S	85	Lynchburg	83
H-S	78	Washington & Lee	66
H-S	88	Roanoke	66
H-S	112	Eastern Mennonite	63
H-S	88	Bridgewater	91
H-S	71	R. P. I.	79
H-S	92	Old Dominion	100
H-S	78	William and Mary	100
H-S	56	Randolph-Macon	55
H-S	107	Lynchburg	74
H-S	121	Eastern Mennonite	76
H-S	83	Shepherd	69
H-S	79	Randolph-Macon	69
H-S	124	Washington College	91
H-S	85	Bridgewater	77
H-S	76	Roanoke	90
H-S	90	Old Dominion	103
H-S	96	Frederick	77
		Fort Eustis Tournament	
H-S	95	Emory & Henry	76
H-S	104	Fort Eustis	56
H-S	99	Elizabeth City	85
		Mason-Dixon Tournament	
H-S	81	Catholic University	70
H-S	70	Mount Saint Mary's	87

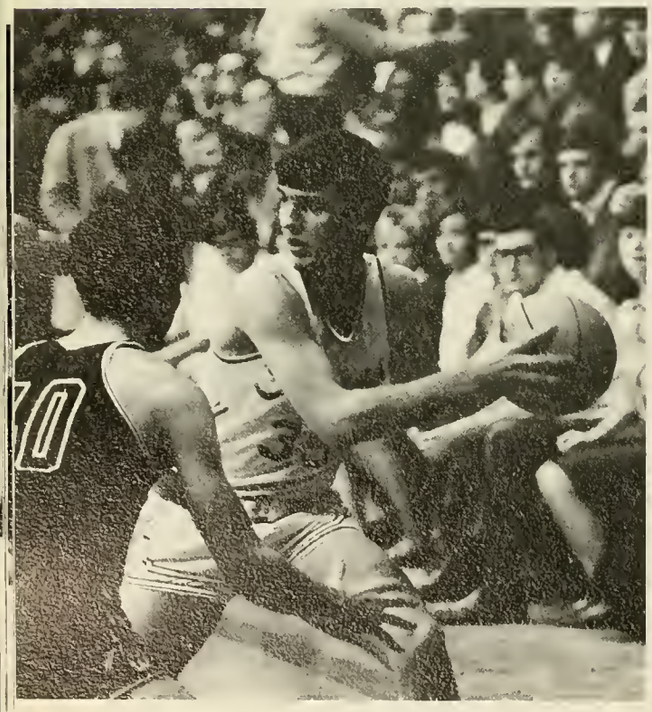

Fred McNeer looks for help from Tiger teammates.

Tiger Mentor Bill Pegram gives instructions during time out.

Eddie Dyer drives for two hard-earned points against the Mounts.

Washington College players look on as Soden shoots jump shot.

Beach ups the Tiger score with two from long range.

"We gotta do something about the right side of our infield."

BASEBALL SCHEDULE

April	4	New Bedford Tech
April	5	Lynchburg
April	7	Mt. St. Mary's
April	11	Old Dominion
April	13	Lynchburg
April	17	R.P.I.
April	18	Old Dominion
April	25	Bridgewater
April	26	Washington & Lee
April	29	Randolph-Macon
May	2	R.P.I.
May	4	Washington & Lee
May	6	Randolph-Macon

Baseball

First row: D. Douglas, R. Palmore, J. Lee, J. Hazelgrove, M. McConnell, B. Albee, W. Tennant, J. Rosenstock, A. Hazelgrove, G. Swearingen, C. Sudduth. Second row: Coach Fulton, H. Himmelright, S. French, J. Ellis, N. Ewell, D. Pond, A. Fulford, G. Eyster, P. Spencer, R. Vaughan, W. Penick.

Tennis

SCHEDULE

April 4	Richmond
April 5	Lynchburg
April 11	V.P.I.
April 14	Roanoke
April 17	Old Dominion
April 19	Lynchburg
April 22	Mt. St. Mary's
April 24	Old Dominion
April 25	Bridgewater
April 26	Roanoke
April 29	Randolph-Macon
May 1	Loyola
May 2	Towson
May 6	Randolph-Macon
May 8	Washington & Lee

Kneeling: S. Campbell. Left to Right: W. Weaver, H. Cummings, P. Sharrod, F. McNeer, W. Pumphery, M. Feldmann, W. Nance.

Tennis team captain, Scott Campbell.

First row: J. Morrison, B. Chewning. Second row: D. Fries, G. Wheeler, M. Tiller, B. Franz, B. Pollard, D. Walton, J. Cockrell, N. Turpin, R. Jester, R. Tweel, A. Cox. Third row: R. Tabb, M. Stewart, W. Scruggs, T. Kern, D. Milbourn, J. Hollingsworth, B. Cockrell, A. Glaser, J. Groneman.

Shove it, Unrue!

Track

TRACK SCHEDULE

April 5	Lynchburg
April 8	Frederick
April 12	Old Dominion
April 15	Randolph-Macon
April 20	Roanoke
April 22	M-D Relays
April 26	Washington & Lee
April 29	Little Eight
May 3	Bridgewater
May 6	State Meet
May 12-13	M-D Meet

Ughhhhh!

Run, Billy, the Lions are after you.

Golf

Nunley down for squirrel shot.

GOLF SCHEDULE

April	6	Washington & Lee
April	11	Richmond
April	13	Bridgewater
April	18	R.P.I.
April	20	Randolph-Macon
April	24	Roanoke
April	25	Lynchburg
May	4	Old Dominion
May	8	M-D Meet

Left to right: C. Smith, C. Richardson, W. Nunley, J. J. Councill, E. Dyer, J. Beckner, M. Johnson.

Dyer treed again.

16	Hampden-Sydney vs	William & Mary	21
26		Newport News A. S.	12
23		R. P. I.	15
19		Loyola	19
13		Towson	31
19		Catholic U.	18
31		American U.	10
23		R. P. I.	18
15		Baltimore U.	24
22		Gallaudet	16

First Row: D. Morrison, M. Tilson, J. Dresher, B. Graham, V. Ober, W. Porterfield, L. Grant. Second Row: S. Ortner, B. Miller, D. Frank, R. Merrill, R. Dodson, D. Walton, Coach Wacker.

Wrestling

Mason-Dixon Champion Bill Miller shows "control."

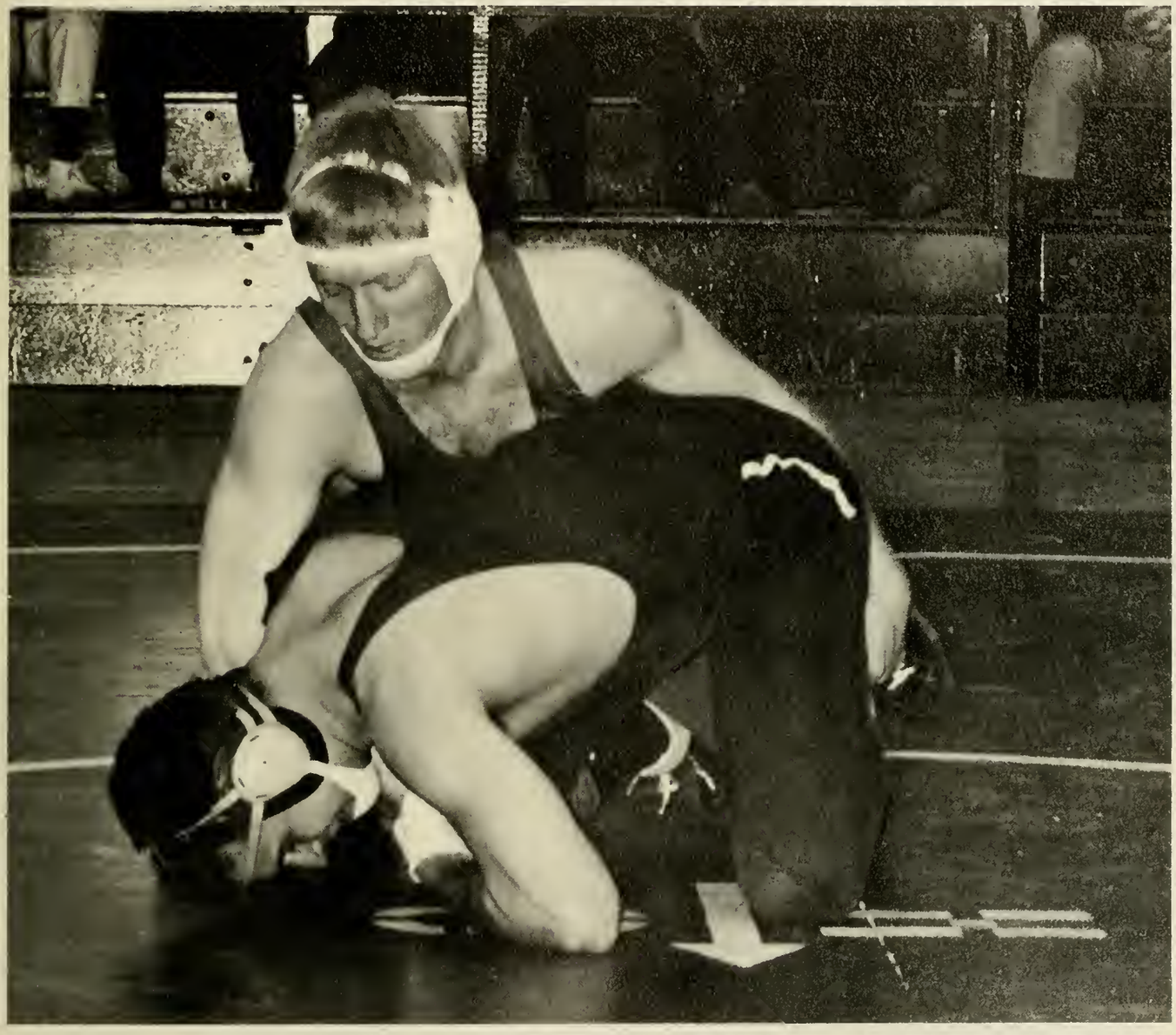

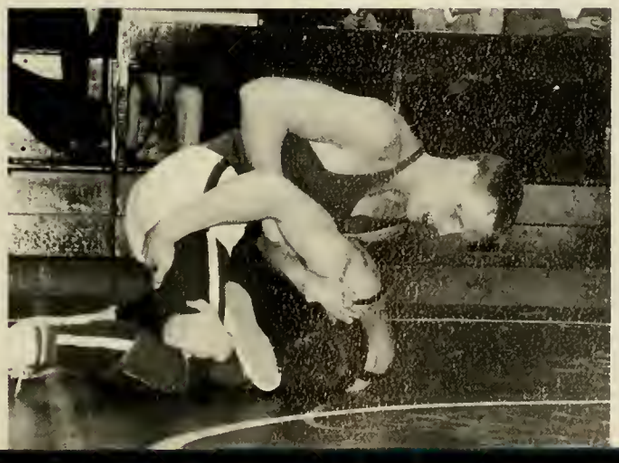

Pin 'im, Doc!

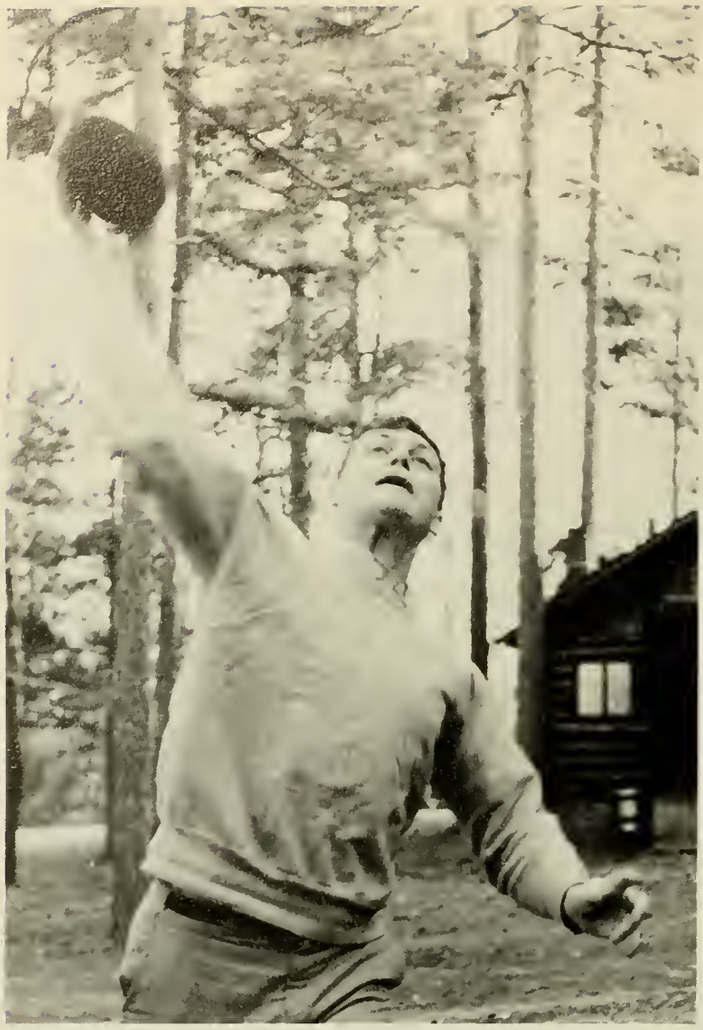

Eighty-one per cent of Hampden-Sydney students engage in intramural sports, representing each of the nine fraternities and the independents. Through such activities, a competitive spirit is developed among the students. Outstanding individuals and championship teams are recognized for their efforts in the Awards Assembly at the close of the school year. The team having the highest overall standing wins the Intramural Cup for its showing.

Intramurals

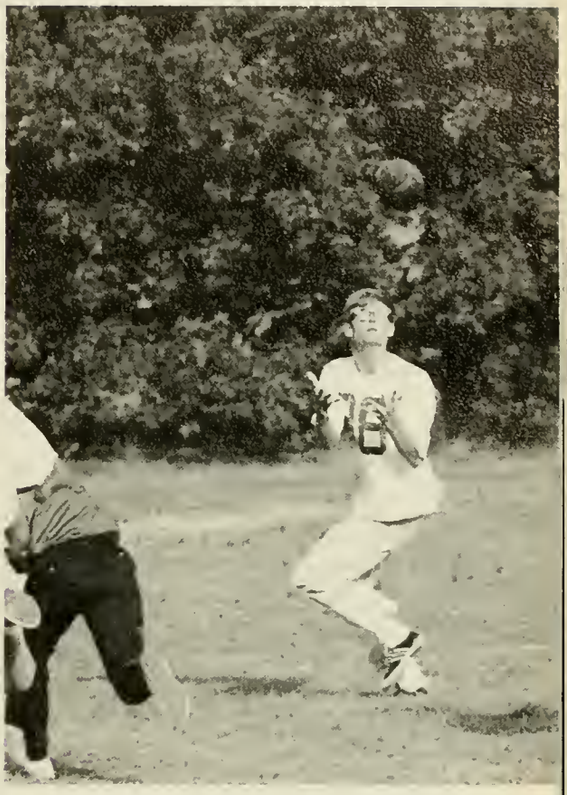

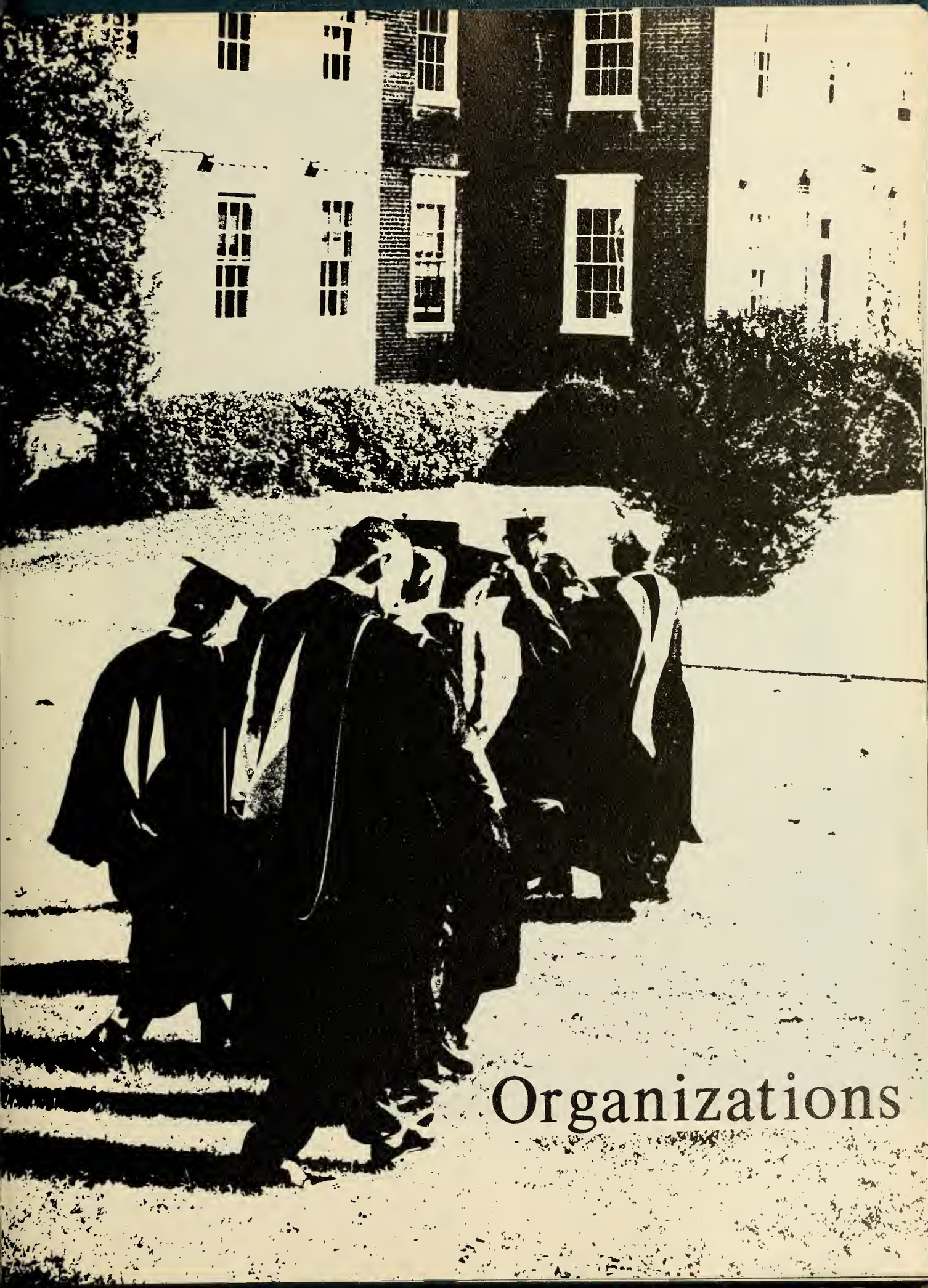

Organizations

Student Government

Leigh Fultz ..... President
Denis Soden ..... Vice President
Mike King ..... Secretary-Treasurer

Student self-government is a cherished tradition and institution at Hampden-Sydney. The present constitution was adopted by the student body in 1963. It is designed to meet present and changing needs. Students take pride in their rights expressed through self-government.

The **Student Assembly** transacts all student body business. Powers are delegated to it by the administration of the College.

Student Government Officers: Fultz, King, Soden.

Student Assembly: A. Leake, R. Tabb, D. Soden, R. Madden, L. Fultz, M. King, P. Trible, C. Williamson, J. Rosenstock.

Honor Council

Honor Council: D. Soden, W. Jones, E. Carpenter, L. Lacey, J. Rosenstock, L. Fultz, J. Lee, C. Williamson, M. King, L. Dunstan.

HONOR COUNCIL

The **Honor Council,** by authorization of the Board of Trustees and the faculty, has jurisdiction over matters concerning breach of the Honor Code. The heart of the Honor System is individual responsibility. It assumes that every student is a gentleman and will conduct himself in an honorable and upright manner in all phases of student life; it further assumes that every student is concerned with the strict observance of these principles for his own sake, for the sake of his fellow student, and for the sake of the College.

Judiciary Board

D. Woodhouse, W. Pollard, W. Childrey, J. Hooker, R. Palmore, W. Jones, R. Tweel, A. Edwards, A. Leake, W. Selden, J. Percy, D. Rome.

JUDICIARY BOARD

The judicial power of Student Government at Hampden-Sydney College is vested in the **Judiciary Board.** This body is composed of elected representatives from the different classes. It tries cases arising from violations of Student Assembly regulations.

President: Whitey Matthews.

Interfraternity Council

The **Interfraternity Council** is made up of a representative from each of the nine national fraternities on the Hampden-Sydney campus and of three officers elected by the Council. The Council sets policies for the fraternity system as a whole and acts on disciplinary matters concerning individual fraternities.

First Row: R. King, W. Matthews, G. Summers. Second Row: R. Johnson, J. Feldmann, T. Prewitt, S. Butler, S. Spyre, K. Hyde. Third Row: J. Locke, B. Alexander, T. Woodall, B. Noland, T. Woodhouse.

Board of Publications: Left to right: H. Schearer, S. Martin, Dr. Simpson, Dr. Mayo, W. Chewning, L. Fultz.

Student Faculty Relations Committee: First row: L. Fultz, J. Hooker, L. Lacy, Dr. Turney. Second row: Dr. Coyner, J. Council, Mr. Waters. Third row: C. Williamson, C. Evans, R. King. Fourth row: Mr. Trotter, Dr. Ortner, Dr. Reveley, J. Rosenstock.

Student Finance Committee: R. Axselle, M. King, L. Fultz.

Food Committee: Seated: D. Soden. Left to right: J. Percy, W. Seegers, J. Kolodny, W. Nunley, R. Axselle, W. Nicholson.

Assistant Editor: Jerry Claybrook

KALEIDOSCOPE STAFF

Jerry Claybrook ..... Assistant Editor
Larry Glasgow ..... Fraternities
John Grove ..... Features
Hartley Schearer ..... Literary
Ranny Chitwood ..... Photography
Russ Palmore ..... Honoraries
Whitey Matthews ..... Organizations
Scott Campbell ..... Classes
Bill Carper ..... Academics
Ken Hyde ..... Sports

Head Photographer: Ranny Chitwood

Walshe and Merrill

Bill Carper and John Grove

J. Feldmann, R. Palmore, W. Matthews, S. Campbell, L. Glascow

Kaleidoscope '67
Stephen
Martin, Editor
Business Manager

Deadline time again.

Bill Chewning, **Editor**

Ret Turner, **Business Manager**

THE TIGER was founded in 1920 and has been published continuously on the H-S C campus since that year. A member of the Associated Collegiate Press, THE TIGER is published on alternate Friday evenings during the school year by the students of Hampden-Sydney College from its office located in Winston Hall.

THE TIGER serves two purposes: to provide a medium for the distribution of news to H-S C students and to provide an outlet for student expression on the campus. The news staff seeks to collect and present accounts of past, present, and future events of interest to students; the feature staff attempts to present discussion of interesting and controversial issues, both on campus and beyond; and the sports staff provides an excellent summary of the fortunes of Death Valley's athletic teams.

First Row: A. Cox, C. Smith, R. Turner, W. Nicholson, S. Ortner. Second Row: J. Mosely, W. Chewning

Tiger

TIGER STAFF

W. D. Smith ..... Managing Editor
T. B. Robinson ..... Assistant Managing Editor
A. L. Cox ..... Sports Editor
H. S. Tinkham ..... News Editor
N. H. Schearer ..... Feature Editor
S. H. Martin ..... Cartoonist
W. R. Chitwood ..... Photographer

First Row: W. Nunley, R. Reiss, J. Beckner, B. Robinson, S. Tinkham. Second Row: B. Montague, H. Schearer, B. Schreibfeder, S. Dawson.

Hartley Schearer, **Editor**

Hampden-Sydney Magazine

The **Hampden-Sydney Magazine** provides the only medium on campus through which students may express themselves in the area of creative writing.

STAFF

N. H. Schearer Jr. ..... Editor-in-Chief
T. B. Robinson Jr. ..... Editor
T. D. Corkran ..... Business Manager
R. W. Hutten ..... Assistant Editor
T. S. Woodall ..... Assistant Editor

Hutten, Schearer, Robinson, Woodall

Debate Council

John Goethe, **President**

Intercollegiate forensic competition is provided through participation in the Debate Council. There are opportunities for novice as well as varsity debating. This year the team attended tournaments at Roanoke College, Swarthmore College, and Old Dominion College. Its primary purpose is to develop the ability to speak effectively and extemporaneously on specific subjects.

Left to Right: R. Coggin, R. Watts, C. Geyer, M. Lilly, W. Givens, T. Hagen, J. Goethe, A. Jackson

Young Republicans Club

Seated: M. Lilly. Standing: J. Beckner, R. Grimm, A. L. Cox

The Young Republicans Club has a large following at Hampden-Sydney.

Young Democrats Club

First Row: W. Hammond, W. Lyne, H. Kellam, W. Jones, B. Pemberton, W. Porterfield. Second Row: H. Schearer, R. Azzarano, D. MacGill, C. Wilson, W. Carper, C. Barco, W. Darden, R. Keeling, R. DiPrisco.

Webb Jones, **President**

President, Jerry Leonard

The Homecoming bonfire.

First Row: R. DiPrisco. Second Row: B. Prichard, J. Leonard, D. Nutter. Third Row: J. Adams, W. Weiss, T. Bradley, F. Johns, B. Eskew, C. Armfield, T. Prewitt, K. Stone

Formed in 1962, the Booster Club continued its activities to stimulate interest in the College's extracurricular activities. During the year the organization led cheering at sports events, coordinated rat races and pep rallies, sponsored buses to away athletic contests, and generally attempted to raise school spirit.

The Booster Club sponsors three awards to be given at the end of the year: one to the student most active in sports; one to the freshman making the greatest contribution to publications; and the third to the student exhibiting the most school spirit.

Longwood girls cheer for good ole H-SC.

First Row: J. Freeman, W. Weiss, F. Faust, T. Crook. Second Row: F. Johns, N. Aird, J. Rhoades, S. Armstrong. Third Row: J. Adams, T. Bradley, W. Fulton, B. Eskew

Jongleurs

Tom Bradley, **President**

Hartley Schearer, **President**

Union-Philanthropic Society

First Row: H. Schearer; Second Row: M. Sugg, Dr. G. H. Thompson; Third Row: G. Black, G. Daniel, T. Shomo, B. Robinson, R. Loving, W. Belk, A. Elliott, B. Pemberton, J. Vandover, E. Jones, W. Hammond, E. Lowry, D. Hodges, A. Jackson, W. Nicholson, G. Lawson, M. Lilly, T. Fritzlen, W. Lyne, C. Geyer.

First Row: C. Daniel, B. Alexander, H. Schearer
Second Row: D. Draper, W. Lyne, B. Belk

Campus Christian Association

Through such activities as Religious Emphasis Week, special assembly programs, and film and discussion series, the Campus Christian Association tries to develop the Christian attitude in its members and in the students of the College. The CCA seeks to build a stronger faith in those who are already Christians and to present the faith in an intelligent manner to those who are not Christians. In addition to its activities on campus, the CCA attempts to be of service to the community.

Bruce Alexander, **President**

Glee Club

Another Tuesday night.

Dr. T. E. Crawley, Conductor

German Club

Seated: B. Carter. Standing: T. Edwards, D. Milbourn, W. Lyne

President: Welly Sanders

The Ronnettes entertain at Homecoming.

Nina sings.

Carper Cool puts on his own show and outperforms the Midnighters.

Circle K

President: Ron Axselle

Seated: W. Jones, R. Axselle, K. Stone. Standing R. Graham, L. Fultz, R. Powell, C. Williams, N. Becker, J. Edge, P. Smith, D. Bowman, C. Douglass

Fellowship of Christian Athletes

Seated: R. Edwards, L. Lacy, B. Miller, B. Rutherford. Standing: T. Bell, D. Mednicks, B. Sanderson, R. Sargeant, C. Matthews, B. Unrue, J. Council.

The **Fellowship of Christian Athletes** is a nondenominational organization whose purpose is to confront athletes — and through them the youth of the nation — with Christ in the fellowship of the Church. The Hampden-Sydney fellowship was organized in the Spring of 1966.

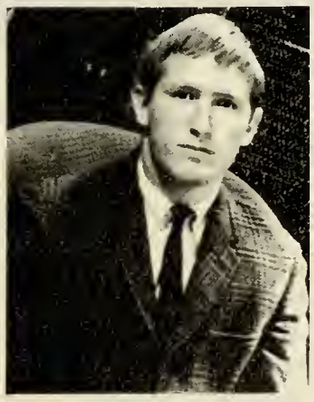

President: Bill Miller

Omicron Delta Kappa

National Leadership Honor Society
Founded at Washington and Lee University, 1914
Established at Hampden-Sydney College, 1924

Seated: J. Rosenstock, Dr. Reveley, Dr. Smith, B. Chewning Standing: B. Pollard, W. Jones, P. Mowbray, S. Butler, B. Alexander

Fratres in Facultate:
Denison Maurice Allan
Martin Boyd Coyner
Thomas Edward Crawley
Thomas Edward Gilmer
Robert Thurston Hubard, Jr.
Charles Ferguson McRae
Philip Hortenstine Ropp
Homer Alvin Smith Jr.
Graves Haydon Thompson

Fratres in Urbe:
Lewis Harrison Drew
John Stokley Fulton
Ray Atkinson Moore
Claudius Hornby Pritchard Jr.
Samuel Macon Reed
Walter Taylor Reveley

Fratres in Collegio:
W. C. Chewning
J. A. Rosenstock
W. N. Pollard
W. D. Jones
P. D. Mowbray
S. T. Butler
C. B. Alexander

Phi Beta Kappa

Founded at the College of William and Mary, 1776
Established at Hampden-Sydney, 1949

Left to right: C. Steele, A. Elliott, K. Jones, A. Robinson, W. Pollard, W. Chewning.

Fratres in Collegio
Bill Chewning
Keith Jones
Bill Pollard
Curt Steele
Alan Robinson
Alan Elliott
Fratres in Urbe
Lewis Harrison Drew
H. William Vassey

Sorores in Urbe
Mrs. Edgar G. Gammon
Mrs. Paul I. Grier
Fratres in Facultate
Denison Maurice Allan
Martin Boyd Coyner, Jr.
Thomas Edward Gilmer
William Henry Hoffman
William Collar Holbrook
Weyland Thomas Joyner
Roland Vanderbilt Layton, Jr.
Albert Louis LeDuc
Marion Leigh MacQueen
Charles Ferguson McRae
Owen Lennon Norment, Jr.
William Lee Odom
William Wendall Porterfield
Philip Hortenstein Ropp
Graves Haydon Thompson

Who's Who

Bruce Charles Alexander, Fairfield, Virginia; Chi Phi, House Committee(3) President (4); Junior Class Vice President; Senior Class Historian; Honor Council(4); Student Assembly(3); Campus Christian Association, Treasurer(3), President(4); Circle K Club; Basketball, Freshman Team; Library Assistant; Chemistry Assistant; **Who's Who in American Colleges and Universities.**

William Carroll Chewning, Jr., Theta Chi, Treasurer(4); Eta Sigma Phi, Secretary; Chi Beta Phi; Omicron Delta Kappa, Vice President; Board of Publications; Tiger, Co-Editor (3), Editor (4); Football(1,2,3,4); Track(1,2,3,4) Co - Captain Track(3,4); Track Sportsmanship(3); Dorm Counselor; **Who's Who in American Colleges and Universities.**

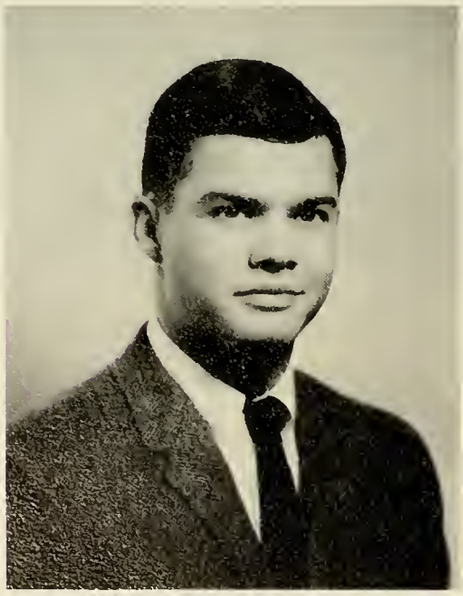

James Paul Councill, III, Franklin, Virginia; Kappa Alpha, Rush Chairman(2); Student-Faculty Relations Committee(3,4); Fellowship of Christian Athletes(4); Tiger Staff(3,4); Golf (1,2,3,4); Intramural Manager(3,4); Dorm Counselor(3), Head Student Resident(4); **Who's Who in American Colleges and Universities.**

Leigh Sullivan Fultz, Theta Chi, Vice President(4), Rush Chairman(4), Chaplain(2); President, Student Body(4), President, Sophomore Class; President, Student Assembly(4); Food Committee (2,4); Student Faculty Relations Committee(2,4) Presidents' Council(2,4); President, Honor Council(4); Chairman Traffic Committee(3); Chairman, Student Finance Committee; Circle K; Judiciary Board, (2,3); Inter-Fraternity Council(2,3), Secretary(4); **Who's Who in American Colleges and Universities.**

Webb Darden Jones, Whaleyville, Virginia; Vice-President of Student Body; Chairman of Judiciary Board; Young Democrats Club, Vice President(3), President(4); Circle K Club(3), Treasurer (4); Chairman of Food Committee (3); Student Assembly (2,3); Honor Council(2,3,4); **Who's Who in American Colleges and Universities.**

Luther White Matthews, III, Norfolk, Virginia; Kappa Sigma, Assistant Treasurer(2), President (3), Treasurer(4); Pi Delta Epsilon; Taxi Squad; Inter-Fraternity Council(3), President(4); Student Faculty Relations Committee(3,4); Kaleidoscope Business Staff(3,4); President's Council(3,4); **Who's Who in American Colleges and Universities.**

William Roland Miller, III, Virginia Beach, Virginia; Kappa Alpha, President of Pledge Class, Historian(4); Senior Class President; Fellowship of Christian Athletes(3,4), President(4); Circle K Club; Football(3,4); Wrestling(3,4); Mason Dixon Champion at 177 lb.(3); Dorm Counselor; **Who's Who in American Colleges and Universities.**

James Arthur Rosenstock, Petersburg, Virginia; Pi Kappa Alpha, Secretary(4); Honor Council (3,4) Judiciary Board(3); Omicron Delta Kappa, President; Eta Sigma Phi, Vice President; Fellowship of Christian Athletes; Circle K Club; Basketball(1,2,3,4); Baseball(1,2,3,4); Student Faculty Relations Committee; **Who's Who in American Colleges and Universities.**

Kneeling: W. Matthews, R. Chitwood, J. Grove, A. L. Cox
Standing: B. Carter, R. Parker, J. Jenkins, B. Jewett, B. Stuchell, L. Houck, J. Edge, H. Schearer, M. Reid, N. Jones, S. Martin, T. Walsh, B. Robinson, S. Sprye.

John P. Grove, **President**

Pi Delta Epsilon

National Honorary Collegiate Journalism Society
Founded at Syracuse University, 1909
Established at Hampden-Sydney College, 1931

Frater in Urbe:
Claudius Hornby Prichard

Fratres in Collegio:
L. W. Matthews
W. R. Chitwood
J. P. Grove
A. L. Cox
W. P. Carter
J. R. Parker
J. W. Jenkins
W. T. Stuchell
L. S. Houck
J. B. Edge
N. H. Schearer
M. P. Reid
N. H. Jones
S. H. Martin
T. M. Walsh
R. B. Robinson
W. C. Sprye
W. D. Smith

Fratres in Facultate:
Joseph Burner Clower
William Collar Holbrook
Henry William Hoffman

Sigma Upsilon

National Honorary Literary Society
Founded at Vanderbilt University, 1906
Established at Hampden-Sydney College, 1916

Fratres in Collegio:
R. B. Robinson
N. H. Schearer
M. H. Lilly
T. F. Woodall
W. D. Smith

Fratres in Facultate:
Denison Maurice Allan
Willard Francil Bliss
Thomas Edward Crawley
Paul Livingston Grier
Robert Thurston Hubard Jr.
Philip Hortenstine Ropp
Graves Haydon Thompson

Soror in Urbe:
Elizabeth Carrington Eggleston

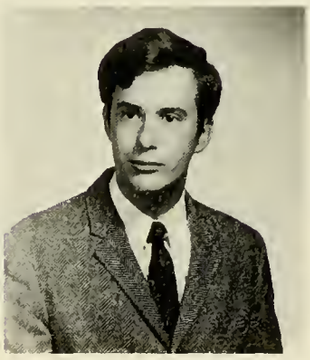

Mike Lily, **President**

B. Robinson, H. Schearer, M. Lilly, T. Woodall

Fratres in Facultate:
Denison Maurice Allan
Donald Richard Ortner
Alvin Hall Smith

Fratres in Collegio:
P. D. Mowbray
W. L. Sanders

Welly Sanders, **President**

Left, President: Welly Sanders; Right, Vice President: Pete Mowbray

Psi Chi

National Honor Society in Psychology
Founded at New Haven. Connecticut, 1929
Established at Hampden-Sydney College, 1962

Eta Sigma Phi

Honorary Classical Society
Founded at University of Chicago, 1924
Established at Hampden-Sydney College, 1942

Stephen Butler, **President**

First Row: S. Butler, B. Lane. Second Row: J. Potter, B. Loving, B. Mullins. Third Row: R. Robinson, R. McSpadden, D. Robertson. Fourth Row: H. Schearer, J. Chamblin, B. Chewning. Fifth Row: E. Lowry, F. Dedrick. Sixth Row: T. Trice, W. Fulton. Seventh Row: W. Nunley, Sponsor, Graves Thompson. Abesnt: T. Robinson.

Fratres in Facultate:
Graves Haydon Thompson
William Lee Odom

Fratres in Collegio:
S. Butler
B. Lane
J. Potter
B. Loving
B. Mullins
R. Robinson
R. McSpadden
D. Robertson
H. Schearer
J. Chamblin
B. Chewning
E. Lowry
E. Dedrick
T. Trice
W. Fulton
W. Nunley

Fratres in Urbe:
Lewis Harrison Drew
William Edward Webb

Soror in Urbe:
Mrs. Graves H. Thompson

Left to Right: Col. Selden, W. Weiss, Dr. Simpson, Dr. Thompson, T. Bradley, W. Fulton, J. Rhodes.

Alpha Psi Omega

National Honorary Dramatic Society
Founded at Fairmont State College, 1925
Established at Hampden-Sydney College, 1932

Fratres in Collegio:
W. Weiss
T. Bradley
W. Fulton
J. Rhodes

Fratres in Facultate:
Merrill Alvin Espigh
Philip Hortenstine Ropp
Dudley Burd Seldon
Hassell Algernon Simpson
Graves Haydon Thompson

Chi Beta Phi

Pete Mowbray, **President**

National Honorary Scientific Society
Founded at Randolph Macon College, 1916
Established at Hampden-Sydney College, 1921

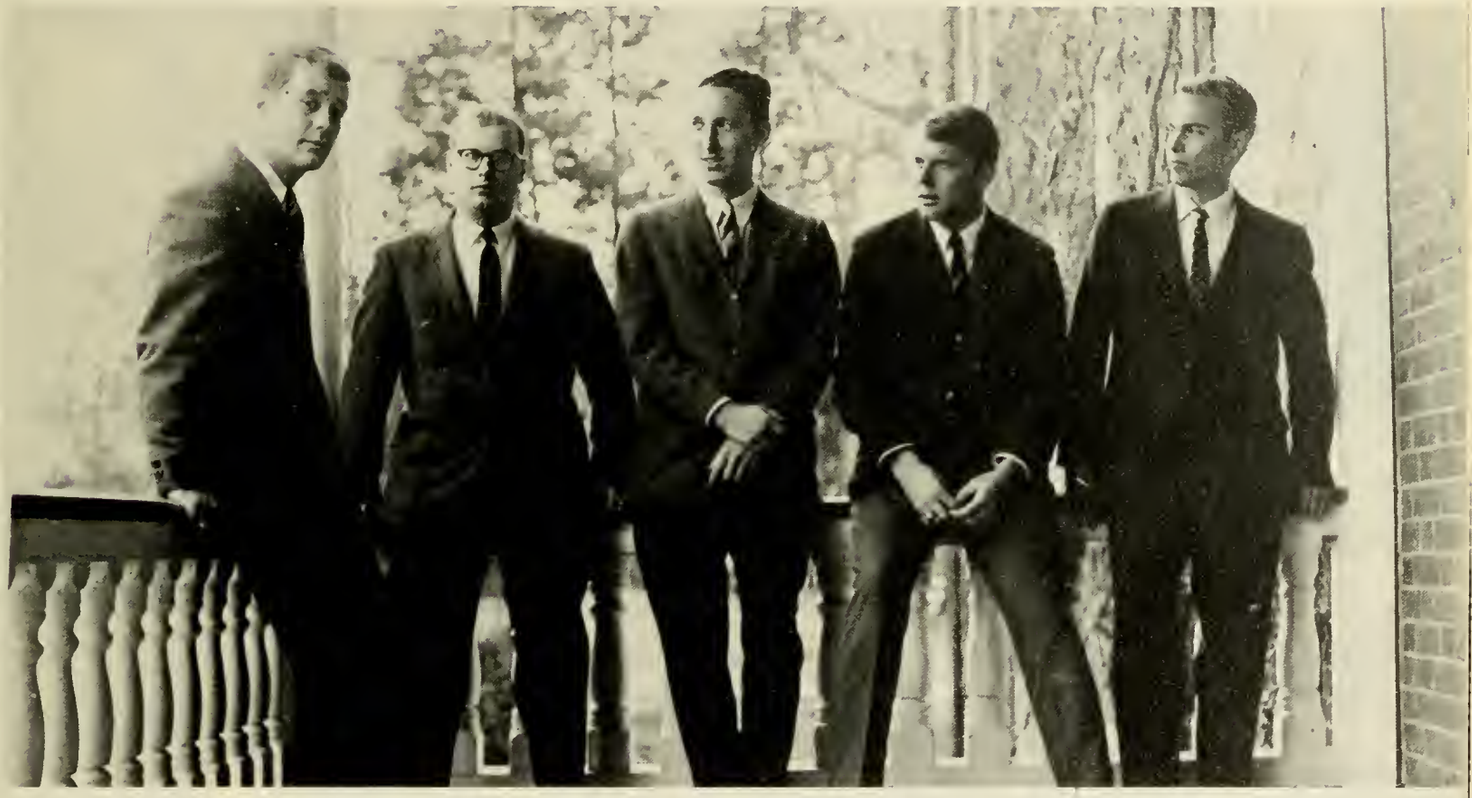

Left to right: Pete Mowbray, Fred Towers, Alan Elliott, Bill Chewning, Keith Jones.

Fratres in Collegio:
W. C. Chewning
J. R. Cockrell
A. T. Elliott
K. M. Jones
P. D. Mowbray
L. F. Toowers

Fratres in Facultate:
Denison Maurice Allan
Thomas Edward Gilmer

Fratres in Urbe:
Samuel Macon Reed
Emmet Roach Elliott

Soror in Urbe:
Alice Elizabeth Overcash

ΛΧΔ

Greeks

Miss Evelyn Walker
Sponsored by
Bill Wilson

The Flamer

Homecoming at the House

"Dog"

Kappa Sigma

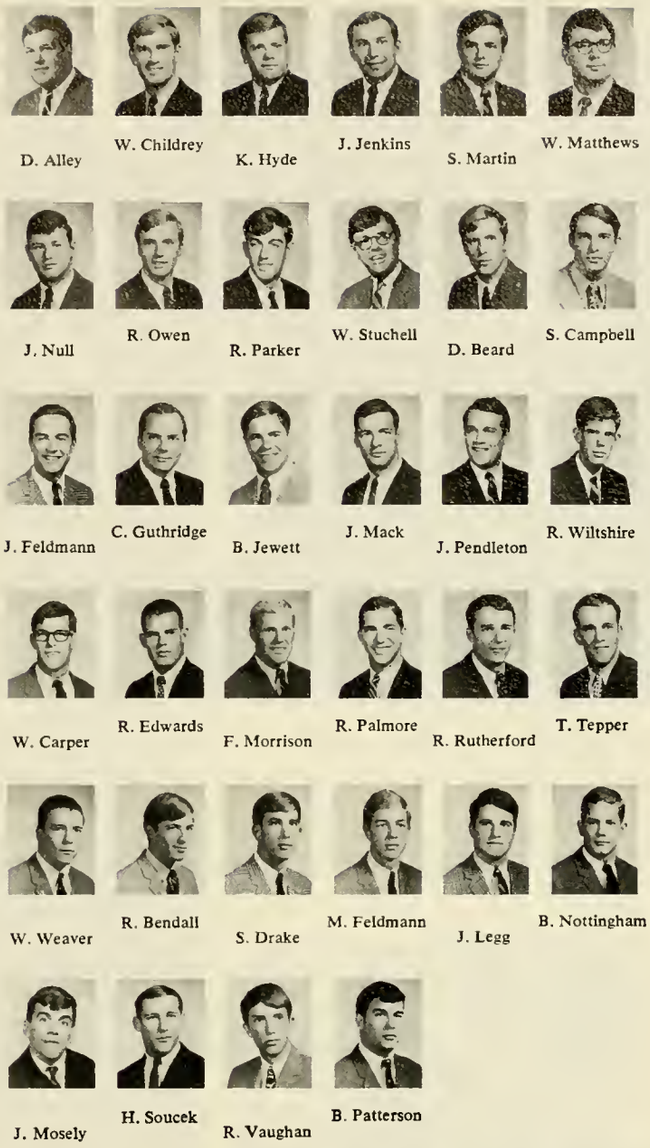

UPSILON CHAPTER

Established at Hampden-Sydney College in 1883

WILLIAM CABELL CHILDREY ..... President
KENNETH RHODES HYDE, JR. ..... Vice-President
JERRY WALTON JENKINS ..... Secretary
LUTHER WHITE MATTHEWS, III ..... Treasurer
JAMES KEATON NULL .. Grand Master of Ceremonies

Officers: W. Matthews, W. Childrey, K. Hyde, J. Null, J. Jenkins.

Officers: S. Sprye, A. Johns, W. Tennent, J. Rosenstock, P. Rome

Pi Kappa Alpha

IOTA CHAPTER

Founded at Hampden-Sydney College in 1885

WALTER CLEMENT SPRYE, JR. ..... President
WAYNE THOMAS TENNENT ..... Vice President
JAMES ARTHUR ROSENSTOCK, JR. ..... Secretary
PHILIP deBUTTS ROME ..... Treasurer

C. Bowman, J. Chenery, W. Grant, R. James, J. Lawrence, J. Morris, R. Potter, J. Rosenstock, J. Sanderson, P. Smith, W. Sprye, W. Tennent

R. Albee, R. Axselle, W. Chitwood, J. Edwards, E. Frank, R. Howell, W. Johns, D. Lee, P. Rome, J. Scott, B. Smith, W. Smith

D. Soden, R. Tweel, R. Unrue, C. Wittoefft, C. Cobb, R. Dodson, E. Dyer, E. Eckert, P. Hughes, M. King, B. Lamdin, J. McNeer

J. Overstreet, M. Vaughan, L. Blanton, N. Ewell, G. Eyster, L. Goode, R. Hallman, H. Himmelwright, F. Matthews, D. Mercer, R. Michael, J. Pond

S. Simrill, P. Spencer, J. Whorley, D. Wingfield

Rick and his "honey"

Gym Annex

Mrs. Victor Hayes Haydon, Jr.
Sponsored by Pi Kappa Alpha
Fraternity

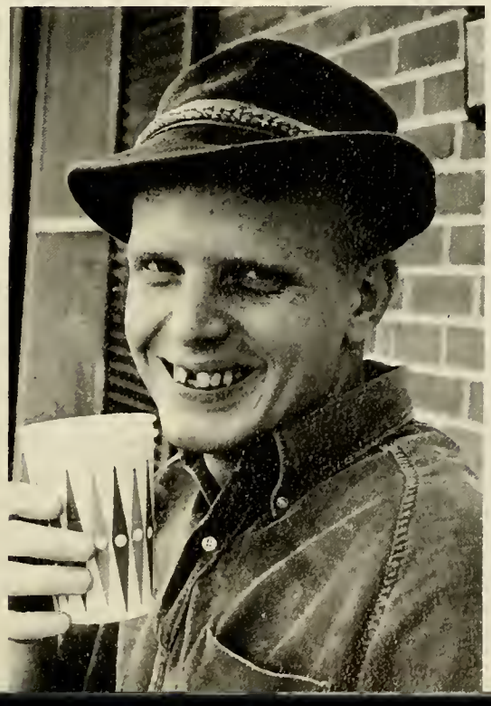

Miss Tassie Bagley
Sponsored by
Richard Madden

General Lee's Headquarters

Kappa Alpha

ALTHA TAU CHAPTER

Established at Hampden-Sydney College in 1899

STEPHEN GREGORY BUTLER ..... President
WELLFORD LORRAINE SANDERS, JR. Vice President
JOHN CHARLES MORRISON ..... Secretary
WILLIAM NICHOLS POLLARD ..... Treasurer

Officers: B. Pollard, S. Butler, W. Sanders, J. Morrison.

Lambda Chi Alpha

D. Draper, W. Gillespie, R. Graham, F. Jesser, R. Johnson, D. Milbourn, C. Moore

W. Seegers, W. Alsup, C. Bosworth, L. Frazier, G. Haney, R. Hilton, R. King

S. Olsen, C. Ponton, P. Shiflett, M. Sugg, R. Watt, R. West, C. Wilkinson

C. Williamson, L. Yates, B. Cockrell, E. Edge, D. Hay, C. Jackson, S. Kaas

J. Percy, J. Seegers, J. Tedesco, S. VanLear, J. Beck, L. Hampton, J. Hollingsworth

A. Houts, R. Savage, St. Stephensen, E. Turpin, E. Witt, W. Koll

Officers: C. Bosworth, R. Hilton, D. Milbourn, R. Johnson

KAPPA ETA ZETA CHAPTER

Established at Hampden-Sydney College in 1926

ROBERT EDWARD JOHNSON ..... President
DAVID MICHAEL MILBOURN ..... Vice President
ROBERT BLAIR HILTON ..... Secretary
DAVID CHRISTOPHER BOSWORTH .... Treasurer

Miss Kirkie McHenry
Sponsored by
Christopher Bosworth

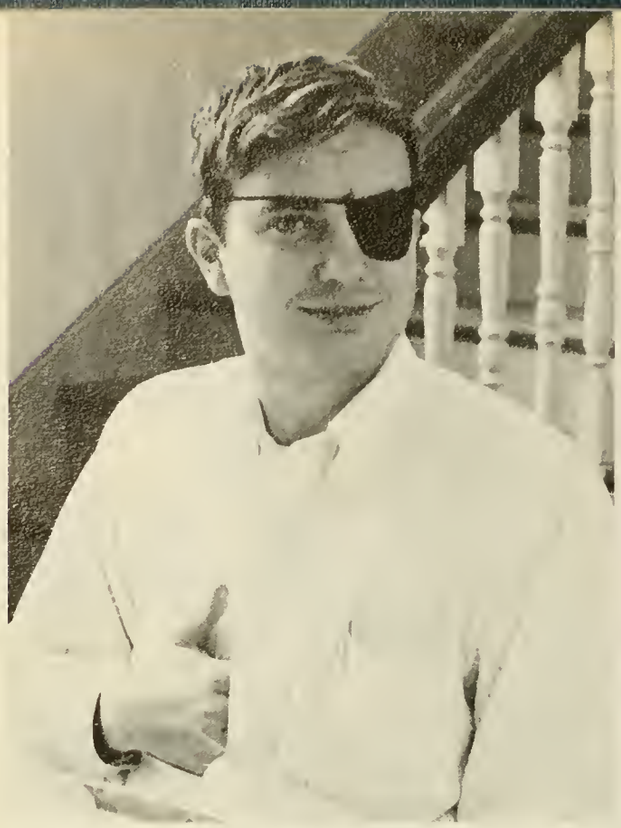

Mrs. "Pinky" Houck
Sponsored by Leighton Houck

Pledges are trucked in

Sigma Chi

L. Houck

C. Poss

F. Shreves

W. Nuckolls

R. Powell

G. Summers

J. Whitaker

J. Beach

E. Becker

J. Beckner

W. Carter

C. Evans

J. Mills

D. Rucker

S. Weld

D. Albertson

D. Deffenbaugh

F. Jennings

M. Krupin

F. Sines

S. Brooks

R. Christensen

K. Gregory

D. Walton

F. Jones

B. Rude

S. Crook

Officers: E. Becker, W. Carter, K. Whittaker, L. Houck, D. Rucker.

SIGMA SIGMA CHAPTER
Established at Hampden-Sydney College in 1872
Reorganized in 1931

JAMES KENDALL WHITAKER ..... President
LEIGHTON S. HOUCK ..... Vice President
DOUGLAS PENDLETON RUCKER, JR. ... Secretary
WILLIAM POWELL CARTER ..... Treasurer

Miss Anne Mattox
Sponsored by
Leon Lackey

Thet of '76

Theta Chi

Officers: R. Turner, L. Fultz, B. Chewning, H. Custis.

NU CHAPTER

Established at Hampden-Sydney College in 1914

HENRY POWELL CUSTIS, JR. ..... President
LEIGH SULLIVAN FULTZ ..... Vice President
EDWARD CLINE MOOMAW, JR. ..... Secretary
WILLIAM CARROLL CHEWNING, JR. ... Treasurer

W. Andrews, W. Blanks, W. Chewning, H. Custis, C. Edwards, L. Fultz, M. Hanie, L. Lackey, J. Lawson, W. McGill, E. Moomaw, M. Neale

W. Nicholson, R. Turner, C. Williams, R. Burton, W. Higgins, S. Shiplett, W. Allen, G. Asbury, J. Bailey, J. Heard, J. Hooker, F. Horneffer

D. Jones, J. Kolodny, R. Knapp, R. Morgan, M. Stewart, D. Stradinger, M. Tiller, T. Walker, R. Wheeler, E. Ambrose, H. Burton, D. Chalkley

G. Morton, J. Parkinson, J. Ratcliff, W. Romaine, S. Smith, R. Toney, W. Traylor, G. Twyford, G. Waterman, C. Wilson

Sigma Nu

ETA PI CHAPTER

Established at Hampden-Sydney College in 1965

EUGENE BLACKFORD NOLAND, JR. President
JAMES HAMMERLY CHAMBLIN Vice President
JAMES DOUGHTY MAPP, JR. ..... Secretary
GEORGE EDWARD TALBOT, JR. .... Treasurer

Officers: B. Noland, J. Chamblin, J. Mapp, G. Talbot.

Nu house

Miss Charlotte Hoffman
Sponsored by
David Nutter

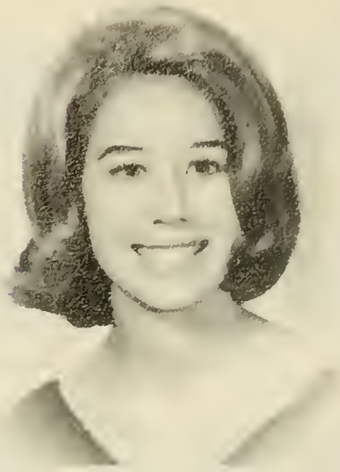

Miss Maureen Luby
Sponsored by
Donald E. Woodhouse

Tube Squad

Chi Phi

Officers: N. Gaynor, G. Boylan, S. Tinkham, B. Alexander.

EPSILON CHAPTER

Established at Hampden-Sydney College in 1867

CHARLES BRUCE ALEXANDER ..... President
HERBERT STETSON TINKHAM ..... Vice President
NORMAN JOSEPH GAYNOR, III ..... Secretary
GEORGE WORTH BOYLAN ..... Treasurer

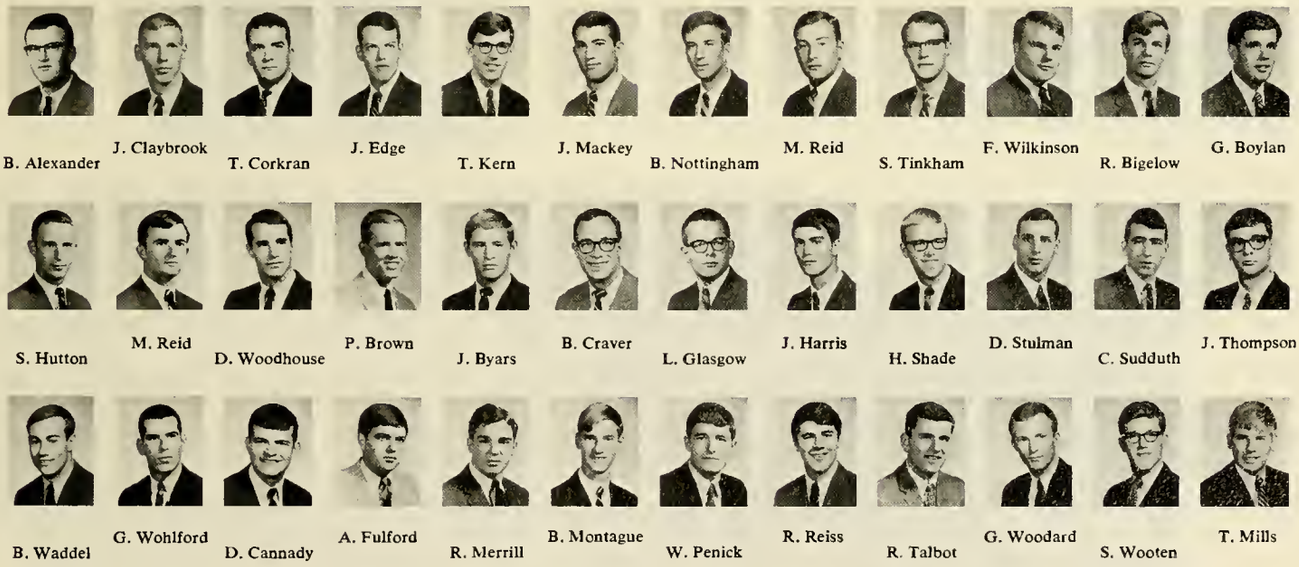

B. Alexander, J. Claybrook, T. Corkran, J. Edge, T. Kern, J. Mackey, B. Nottingham, M. Reid, S. Tinkham, F. Wilkinson, R. Bigelow, G. Boylan

S. Hutton, M. Reid, D. Woodhouse, P. Brown, J. Byars, B. Craver, L. Glasgow, J. Harris, H. Shade, D. Stulman, C. Sudduth, J. Thompson

B. Waddel, G. Wohlford, D. Cannady, A. Fulford, R. Merrill, B. Montague, W. Penick, R. Reiss, R. Talbot, G. Woodard, S. Wooten, T. Mills

Miss Elizabeth Blair
Sponsored by
Jim Locke

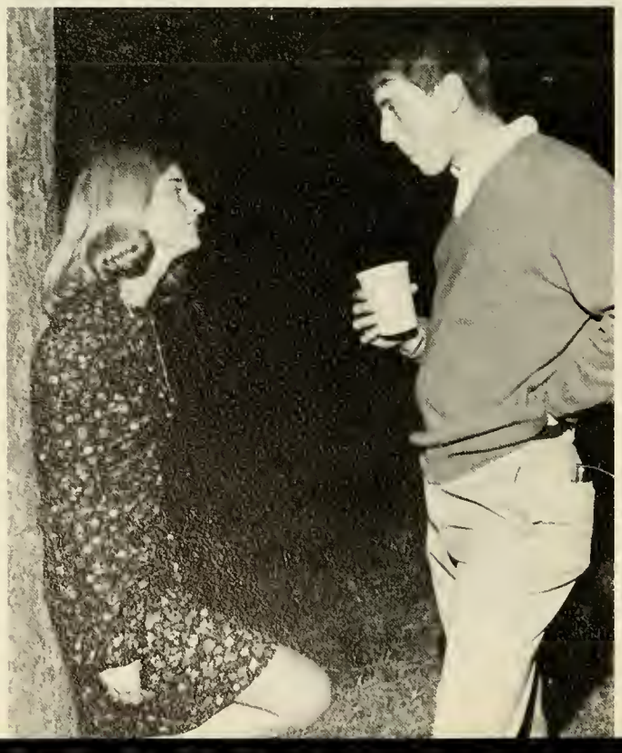

Phi Gamma Delta

DELTA COLONY

Established at Hampden-Sydney College in 1966

JAMES RYAN LOCKE ..... President
LAWRENCE TURNER TRICE, JR. .... Recording Secretary
MICHAEL PATRICK WEDDLE ... Corresponding Secretary
HILLERY BENTON MYERS ..... Treasurer
DONALD STEPHEN FRIES ..... Historian

J. Locke

R. Robinson

L. Trice

J. Breakell

R. Childs

T. Duvall

D. Fries

T. Hall

H. Myers

R. O'Brien

M. Petrie

D. Propst

J. Rhodes

W. Robinson

J. Talbott

M. Weddle

S. Dawson

D. Hoskins

A. Lee

W. Porterfield

H. Steger

C. Stringfellow

R. Tabb

J. Wine

D. Lee

Officers: J. Locke, M. Weddle, H. Meyers, T. Trice, D. Fries.

Features

Miss Lyn Oakes
Kappa Sigma Fraternity

Miss Joanne Chapman
Sigma Nu Fraternity

Miss Martha Brewer
Kappa Alpha Fraternity

Miss Jo Ann Powers
Theta Chi Fraternity

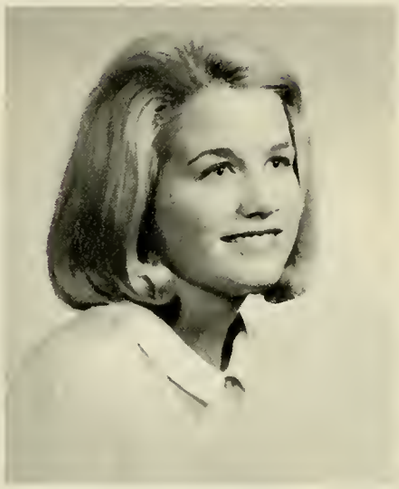

Miss Mary Lane Banister
Pi Kappa Alpha Fraternity

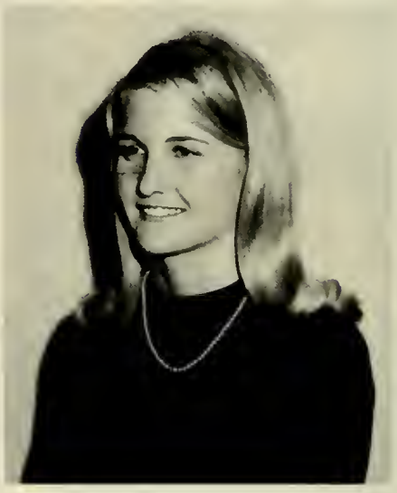

Miss Phyllis Hummer
Lambda Chi Alpha Fraternity

Miss Sally Booker
Phi Gamma Delta Fraternity

Diane O'Berry
Chi Phi Fraternity

Miss Jane Brown
Sponsored by Kendall Whittaker
Sigma Chi Fraternity

Kaleidoscope Queen

Judges:. Mr. Lewis Drew, Dr. William C. Holbrook, Mr. Ronald Lawhorne, Dr. Donald R. Ortner, Dr. W. Taylor Reveley, Mr. Joseph Trotter, Mr. John Waters.

8X

In Memoriam

Charles Wharton Edwards, III
Class of 1970

Victor Hayes Haydon, Jr.
Class of 1967

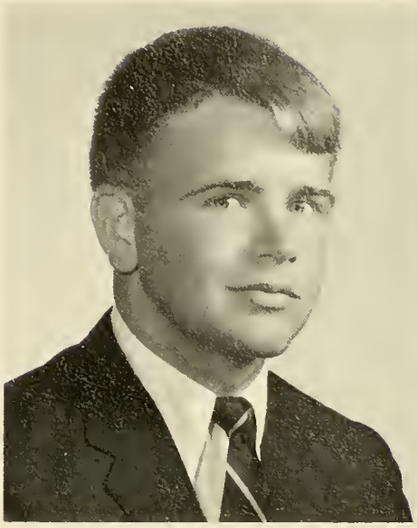

Chuck Edwards

Hayes Haydon

Epilogue

For waste of scheme and toil we grieve,
For snowflakes on the wave we sigh,
For writings on the sand that leave
Naught for tomorrow's passer-by.
—W. J. Cory

The staff of the 1967 **Kaleidoscope** would like to extend special thanks to **John Perry of Hunter Publishing Company** for his contribution to this year's book.

Advertisements

FARMVILLE, VA.
SOUTH ST.

"Fresh as a Flower in just
ONE HOUR"

As Advertised in

LOOK LIFE POST

ONE HOUR
"MARTINIZING"
the most in DRY CLEANING
NO EXTRA CHARGE

392-5767

"A MARTINIZED GARMENT
is
CLEANER & BRIGHTER
ODORLESS — SANITARY"

3 HOUR
SHIRT SERVICE

CONVENIENT DRIVE-IN WINDOW SERVICE

Compliments of

TOM'S CAMPUS ROOM

Farmville's Newest and Most

Popular Place to Enjoy Fine

Foods and Great Atmosphere

404 S. Main St. Phone 392-6002

TOM'S, Where the College Crowd Meets to Eat

FOR VACATION TRAVEL

Summer

Winter

Spring

Travel Plans at Anytime — Individually or in Groups

CALL ON

Virginia's Oldest and Largest Independent Travel Service

C. O. ALLEY TRAVEL AGENCY

708 E. GRACE STREET RICHMOND

Airlines— Ships — Tours — Cruises —Hotels — Groups

Yes, since 1882 we have taken pride in serving the men of Hampden-Sydney, their families and friends.

Today we are proud of the tradition which we have attained for hospitality, service and elegance. Yet we are continually striving for new and better ways to serve.

Congratulations to the Graduating Class. May its members carry on the tradition of greatness that has won fame far and wide for Hampden-Sydney.

Carl G. Thurston, General Manager Fred W. Walker, '45, Director of Sales

Hotel Roanoke
AND MOTOR INN

ROANOKE, VIRGINIA

ALFRED L. BLAKE & SONS, INC.

I. Norris Blake '33
A. L. Blake, Jr. '34

REALTORS - SALES - RENTALS - LOANS - INSURANCE

Dial MI 8-8308

5 NORTH FOURTH STREET RICHMOND 19, VIRGINIA

VIRGINIA FOLDING BOX COMPANY

Richmond, Va.

OWEN-SANFORD DRUG COMPANY

FARMVILLE SHOPPING CENTER

FARMVILLE, VIRGINIA

EX 2-3167

THE FIRST NATIONAL BANK

MEMBER FEDERAL RESERVE SYSTEM

MEMBER FEDERAL DEPOSIT INSURANCE CORPORATION

Branches Farmville Shopping Center & Pamlin City, Va.
FARMVILLE, VIRGINIA

MARTIN

THE JEWELER

•

FARMVILLE, VIRGINIA

EXport 2-4904

KILKARE

LAUNDRY – CLEANING
STORAGE

FARMVILLE, VIRGINIA

PHONE EX 2-4166

SEE REPRESENTATIVE
ON CAMPUS

Grants KNOWN VALUES

W. T. GRANT COMPANY

Your Friendly Family Store

COMPLIMENTS

GARLAND & HARWOOD

INSURANCE

Farmville, Virginia

HARRY'S BARBER SHOP

FIVE CHAIRS

COURTEOUS SERVICE

Farmville, Virginia

DELUXE CLEANERS

Serving the Needs of

Hampden-Sydney Men

By Providing the Best

In Dry Cleaning

Farmville, Virginia

FARMVILLE CREAMERY

Distributors of

MONTICELLO DAIRY

PRODUCTS

Farmville, Virginia

COMPLIMENTS OF

MOORES MOTOR CAR CO., INC.

Richmond, Virginia

CARTER'S FLOWER SHOP

Farmville, Virginia

EX 2-3151

Headquarters for Homecoming and Prom Flowers. We wire flowers through F.T.D. (Florist Transworld Delivery Association)

HARRIS COOK MOTOR CO.
INCORPORATED

127 North Street Farmville, Virginia
Export 2-3134
Sales & Service

MERCURY

Lynchburg's Largest Exclusive Appliance Dealer
HARRY HAGA
"WE BACK OUR SALES WITH SERVICE"

THE STAG ROOM

FAVORITE OF HAMPDEN-SYDNEY
MEN FOR FINE FOOD AND
ATMOSPHERE THAT'S SURE TO PLEASE.

HAMPDEN-
SYDNEY
COLLEGE
SHOP

"On the Campus"

COMPLIMENTS OF

GREENFRONT
FURNITURE
COMPANY

Farmville, Virginia

John Norman
INCORPORATED

FINE CLOTHES FOR GENTLEMEN

Stores In

DOWNTOWN ROANOKE
TOWERS SHOPPING CENTER
BLACKSBURG, VIRGINIA
LEXINGTON, VA. (College Town Shop)

GRAY'S—TRULY—A DRUG STORE

"The Pharmacist's Art — At Its Best"

FARMVILLE, VIRGINIA

Compliments of

BRYCE D. JEWETT
Machine Manufacturing
Co., Inc.

29th and Maury Streets

Richmond, Virginia

Designers and Builders of

Special Machinery

Phone 233-2118

MATTHEWS & PARKER,
TRAVEL UNLTD.

Before you hit the road, call on Virginia's Most experienced roadtrippers. We specialize on trips of any length on short notice. Dial 223-7071 for the men who know.

Gilbert-Gentry Studio

OFFICES IN

BLACKSBURG, VIRGINIA SALEM, VIRGINIA

YEARBOOK AND PORTRAIT PHOTOGRAPHERS

Grand Piano and Furniture Co.

STORES LOCATED IN

ROANOKE, COVINGTON, RADFORD, LEXINGTON

HARRISONBURG, WAYNESBORO, STAUNTON

LYNCHBURG AND CHARLOTTESVILLE

PRINTING

- LETTERHEADS
- PROGRAMS
- PUBLICATIONS

THE FARMVILLE HERALD

FARMVILLE, VIRGINIA

PLANTERS BANK AND TRUST COMPANY

OF

FARMVILLE, VIRGINIA

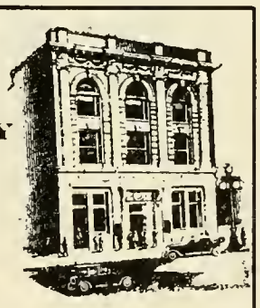

Member of

FEDERAL RESERVE SYSTEM

FEDERAL DEPOSIT INSURANCE CORPORATION

Established 1867

COMPLIMENTS OF

SMITTY BROTHERS

ELECTRIC COMPANY

EXport 2-3788

FARMVILLE, VIRGINIA

B G

Bart-Garland, Ltd.

3126 WEST CARY STREET

J. GARLAND LUMPKIN, JR. TEL. 355-1203

Already, one half of the world's supply of electricity is generated in the United States. And the demand continues to grow. How will it be met? Through the energy and resourcefulness of America's independent electric companies. Companies that plan ahead to **stay ahead** of the needs of tomorrow.

VIRGINIA ELECTRIC AND POWER COMPANY

• Winston-Salem
HUNTER PUBLISHING COMPANY
• North Carolina

JOHN G. PERRY, VIRGINIA BEACH, VIRGINIA